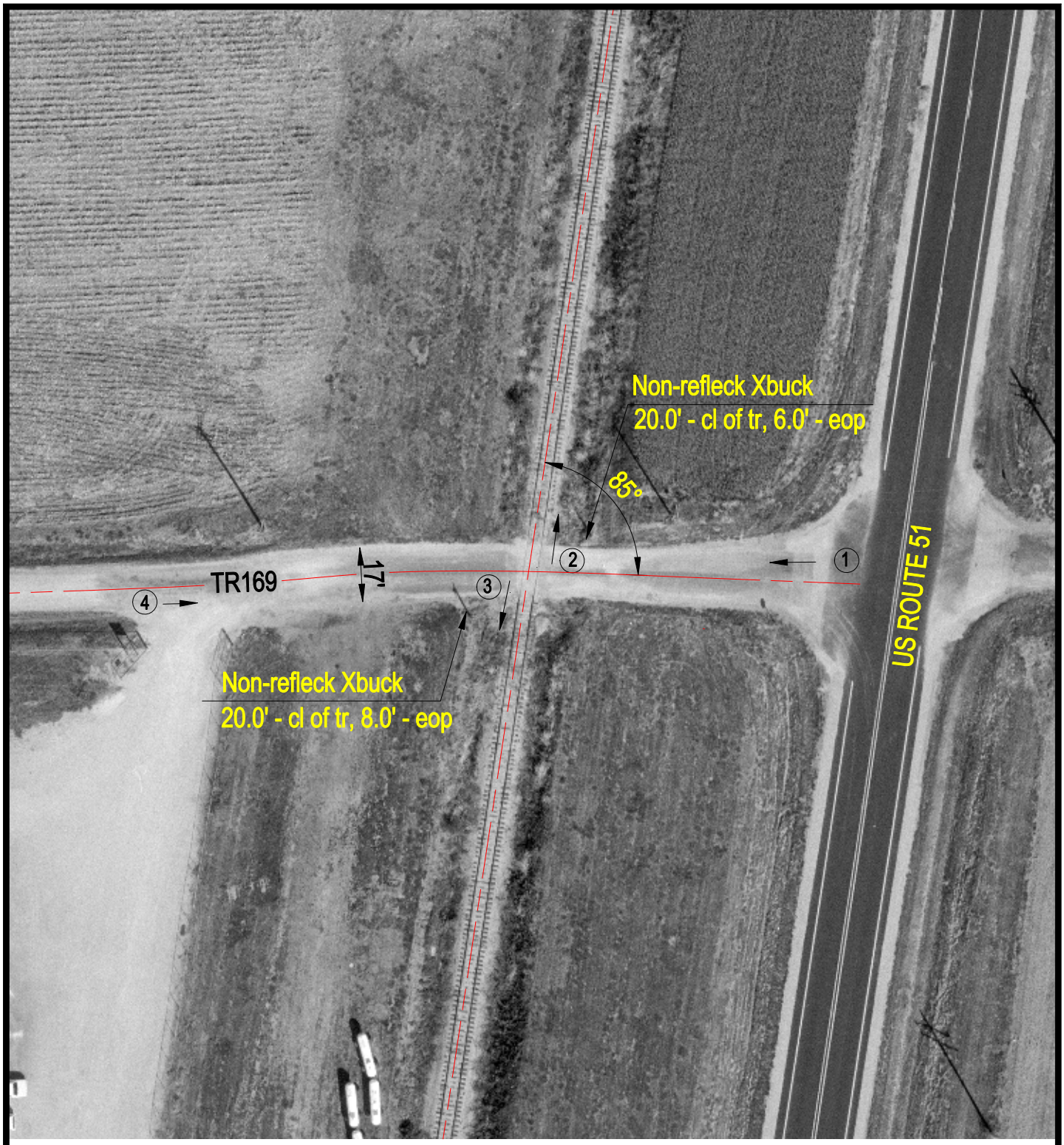

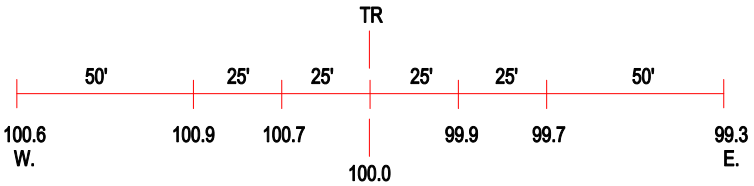

ROAD PROFILE

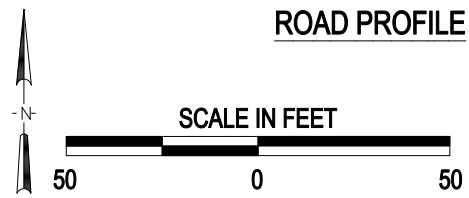

3 Photo Location

Crossing #:	295468W
Location:	Christian Co., City of Assumption (N)
Lat/Long:	39°34'02" / 89°02'12"
Railroad:	IHRC
Street:	TR169
Railroad Milepost:	732.14
Crossing Protection:	Signs

I:\VCC\CHRISTIAN\295468W\295468W.DWG 12/09/99 14:16 TFG