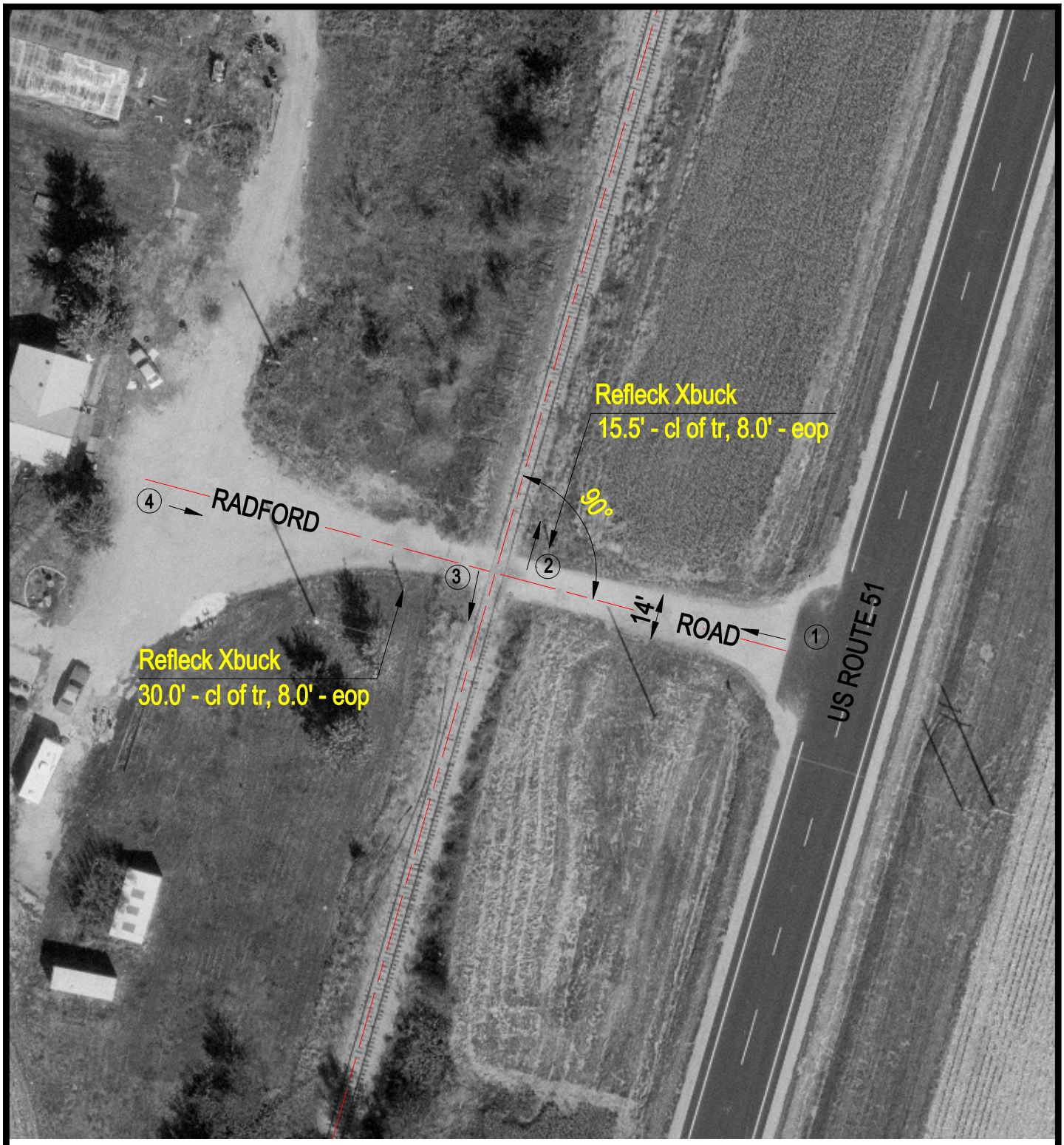

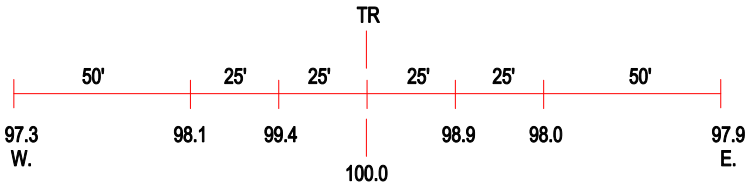

ROAD PROFILE

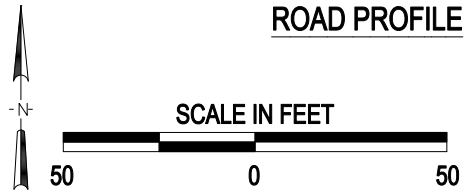

(3) Photo Location

Crossing #:	295467P
Location:	Christian Co., City of Assumption (N)
Lat/Long:	39°34'37" / 89°02'03"
Railroad:	IHRC
Street:	Radford Road
Railroad Milepost:	732.83
Crossing Protection:	Signs

I:\ICC\CHRISTIAN\295467P\295467P.DWG 12/09/99 13:43 TFG