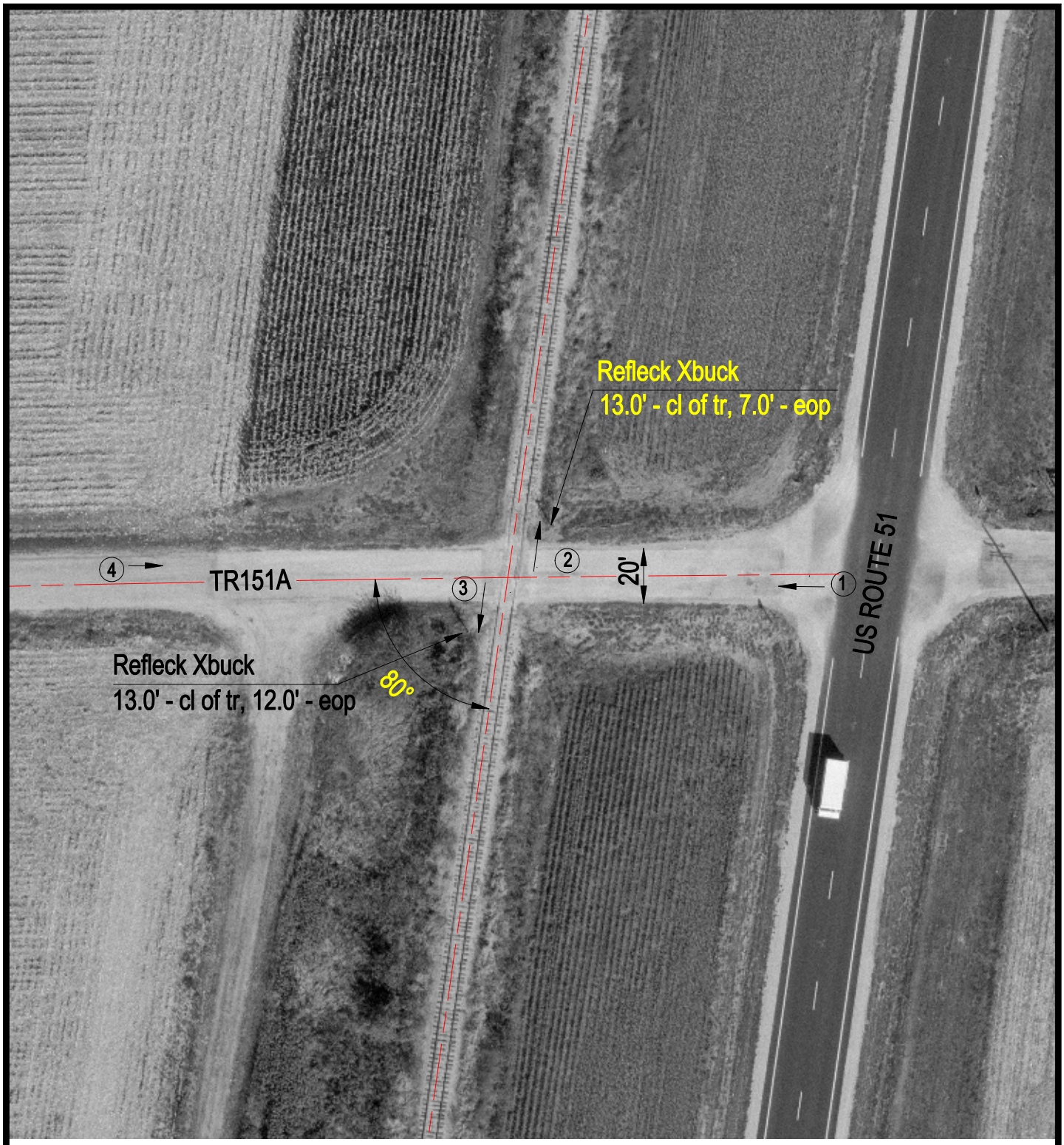

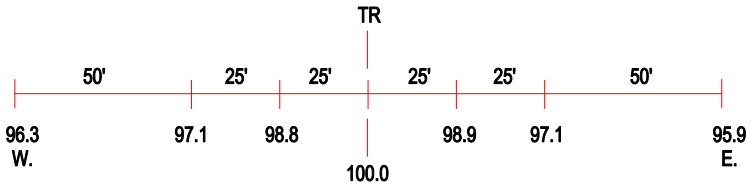

ROAD PROFILE

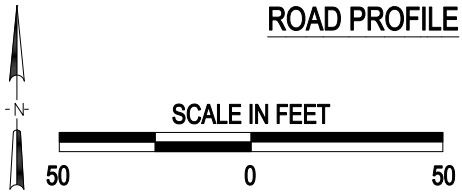

3 Photo Location

Crossing #:	295466H
Location:	Christian Co., City of Assumption (N)
Lat/Long:	39°34'53" / 89°01'57"
Railroad:	IHRC
Street:	TR151A
Railroad Milepost:	733.17
Crossing Protection:	Signs

I:\ICC\CHRISTIAN\295466H\295466H.DWG 12/09/99 13:14 TFG