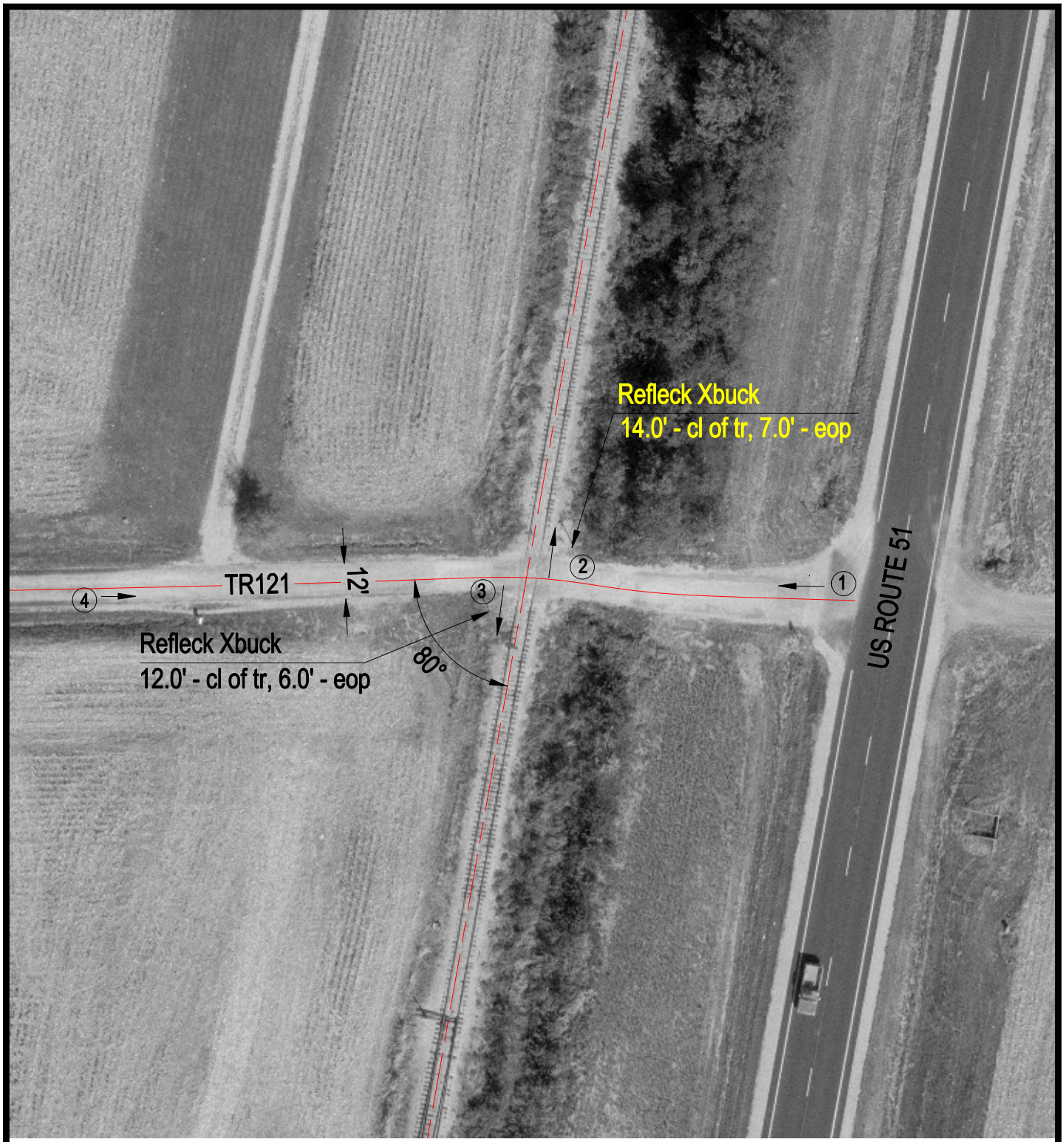

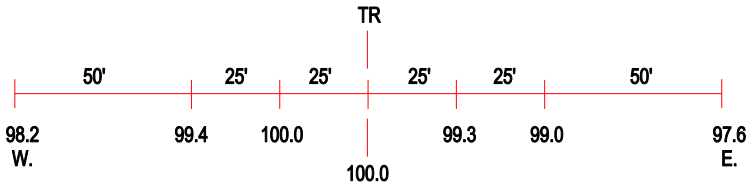

ROAD PROFILE

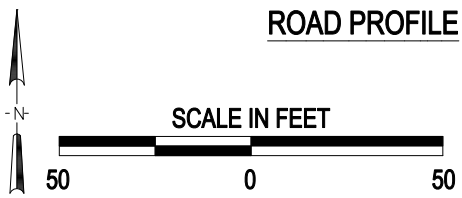

3 Photo Location

Crossing #:	295464U
Location:	Christian Co., City of Moweaqua (N)
Lat/Long:	39°36'13" / 89°01'37"
Railroad:	IHRC
Street:	TR121
Railroad Milepost:	734.69
Crossing Protection:	Signs

I:\ICC\CHRISTIAN\295464U\295464U.DWG 12/09/99 12:56 TFG