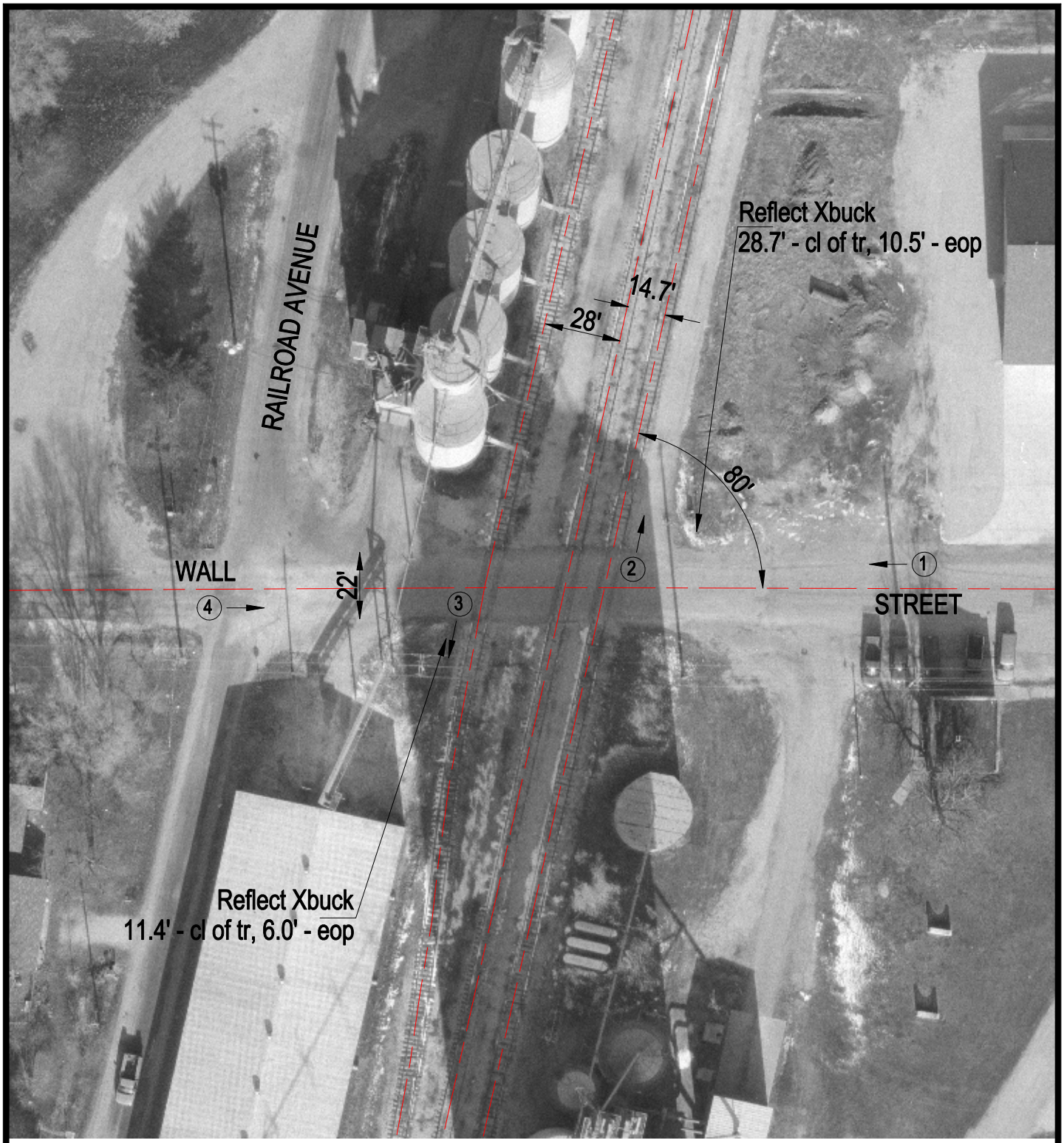

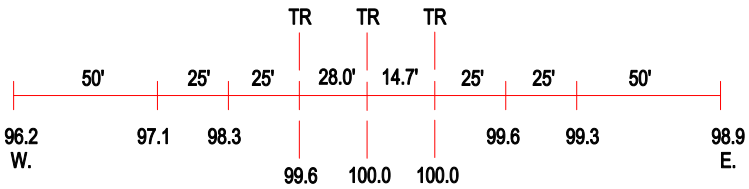

ROAD PROFILE

(3) Photo Location

Crossing #:	295462F
Location:	Shelby Co., City of Moweaqua (I)
Lat/Long:	39°37'29" / 89°01'17"
Railroad:	IHRC
Street:	Wall Street
Railroad Milepost:	736.13
Crossing Protection:	Signs