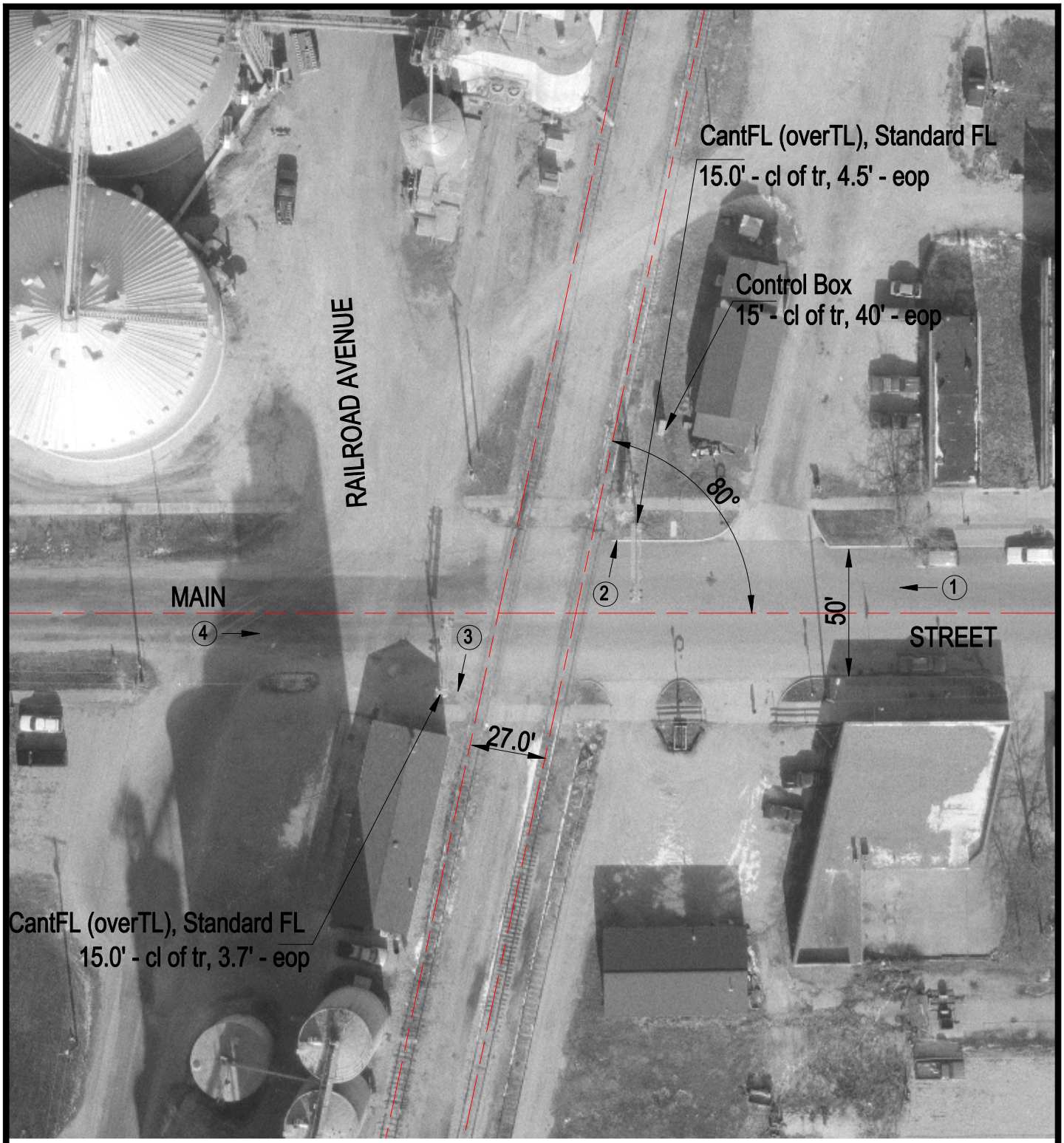

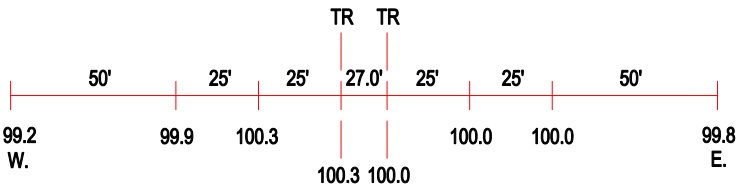

ROAD PROFILE

(3) Photo Location

Crossing #:	295461Y
Location:	Shelby Co., City of Moweaqua (I)
Lat/Long:	39°37'32" / 89°01'17"
Railroad:	IHRC
Street:	W. Main Street
Railroad Milepost:	736.21
Crossing Protection:	Train Activated Devices