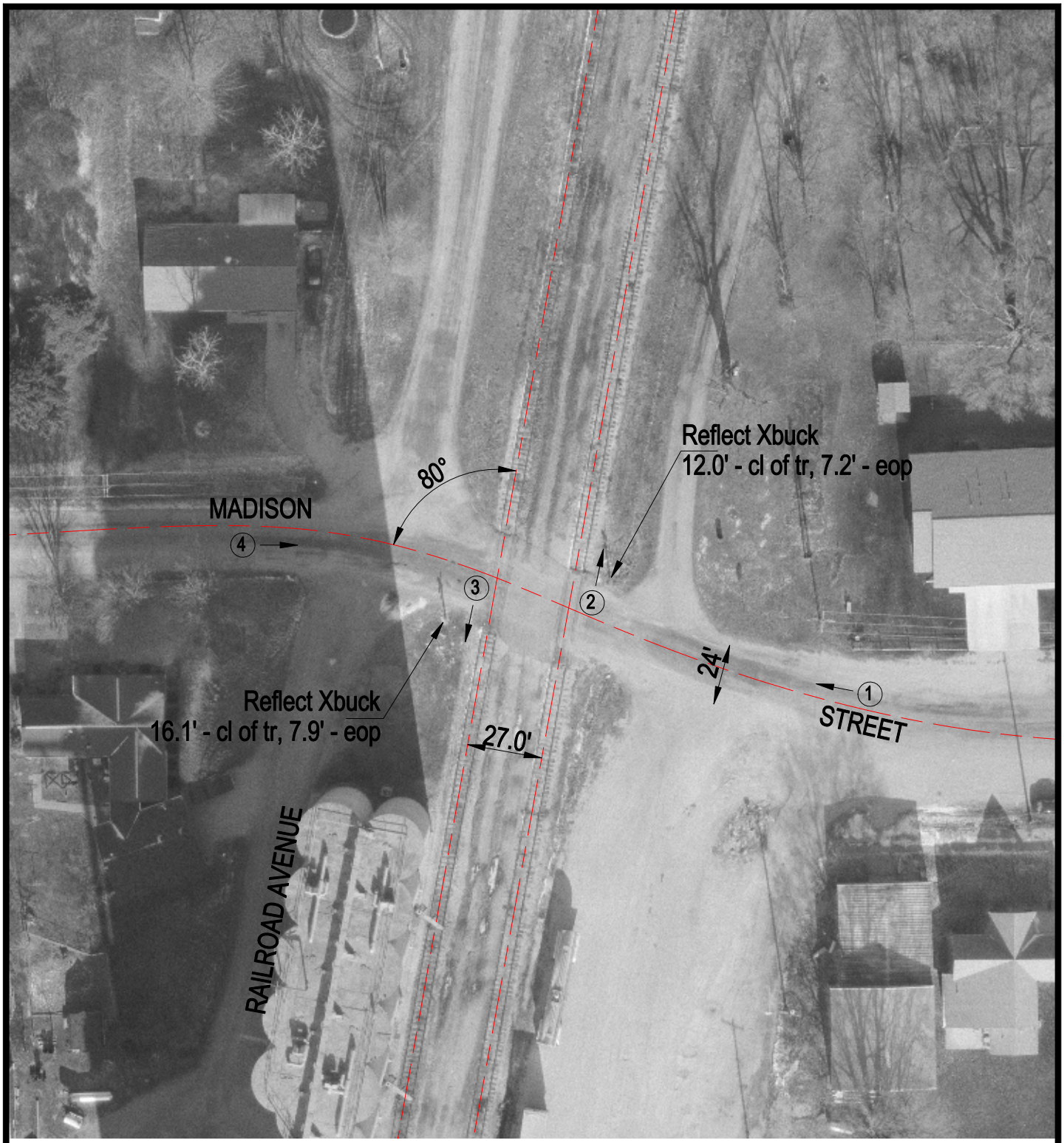

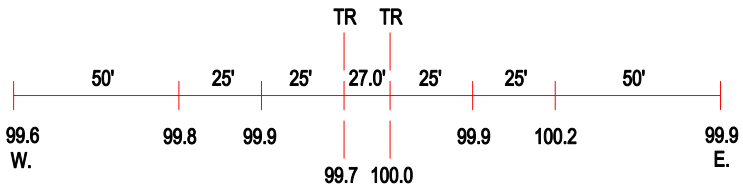

ROAD PROFILE

3 Photo Location

Crossing #:	295460S
Location:	Shelby Co., City of Moweaqua (I)
Lat/Long:	39°37'32" / 89°01'15"
Railroad:	IHRC
Street:	Madison Street
Railroad Milepost:	736.30
Crossing Protection:	Signs