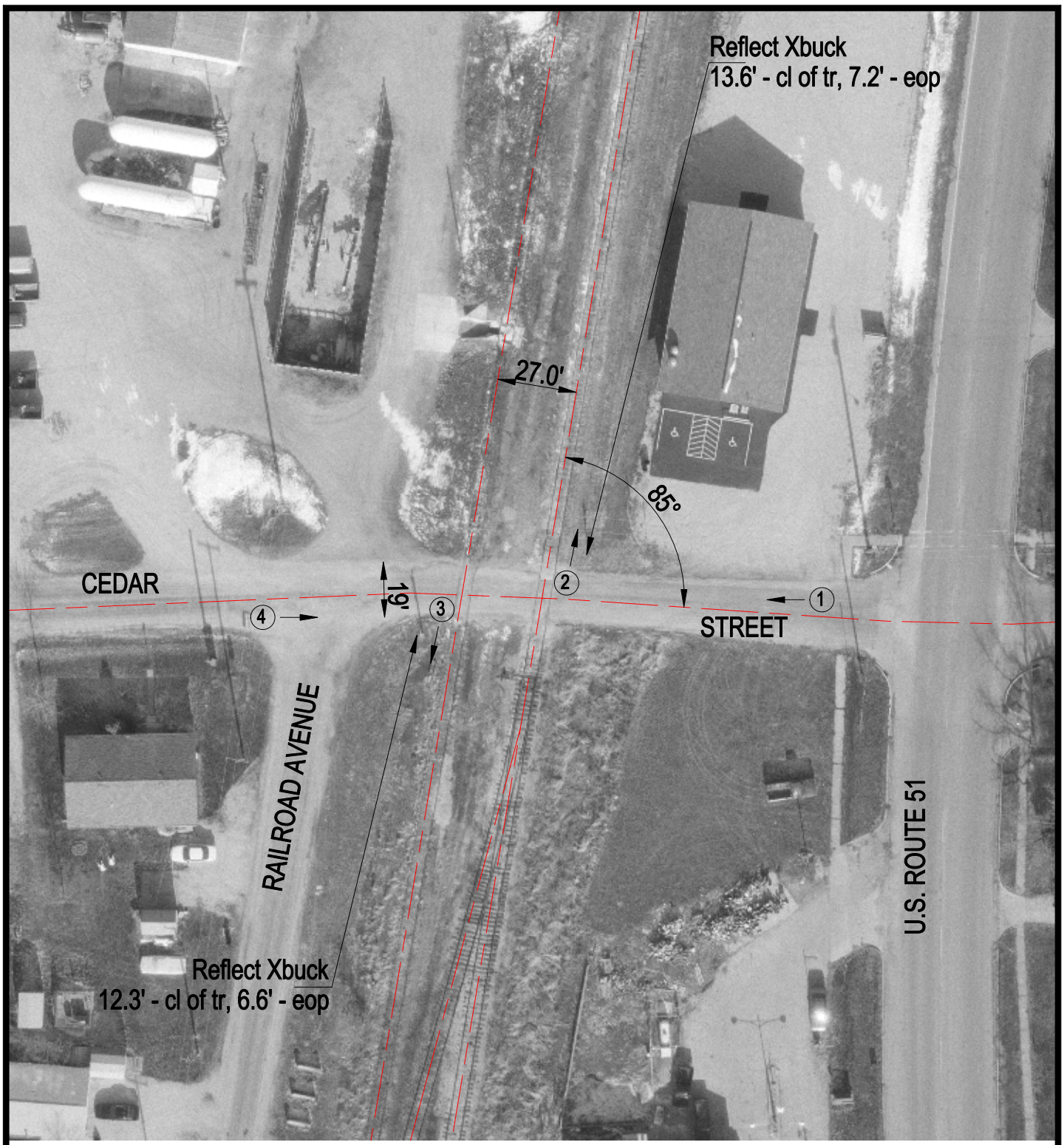

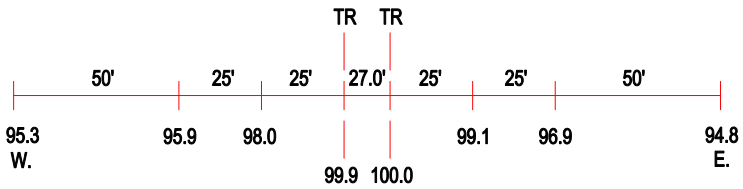

ROAD PROFILE

(3) Photo Location

Crossing #:	295459X
Location:	Shelby Co., City of Moweaqua (I)
Lat/Long:	39°37'43" / 89°01'13"
Railroad:	IHRC
Street:	Cedar Street
Railroad Milepost:	736.46
Crossing Protection:	Signs