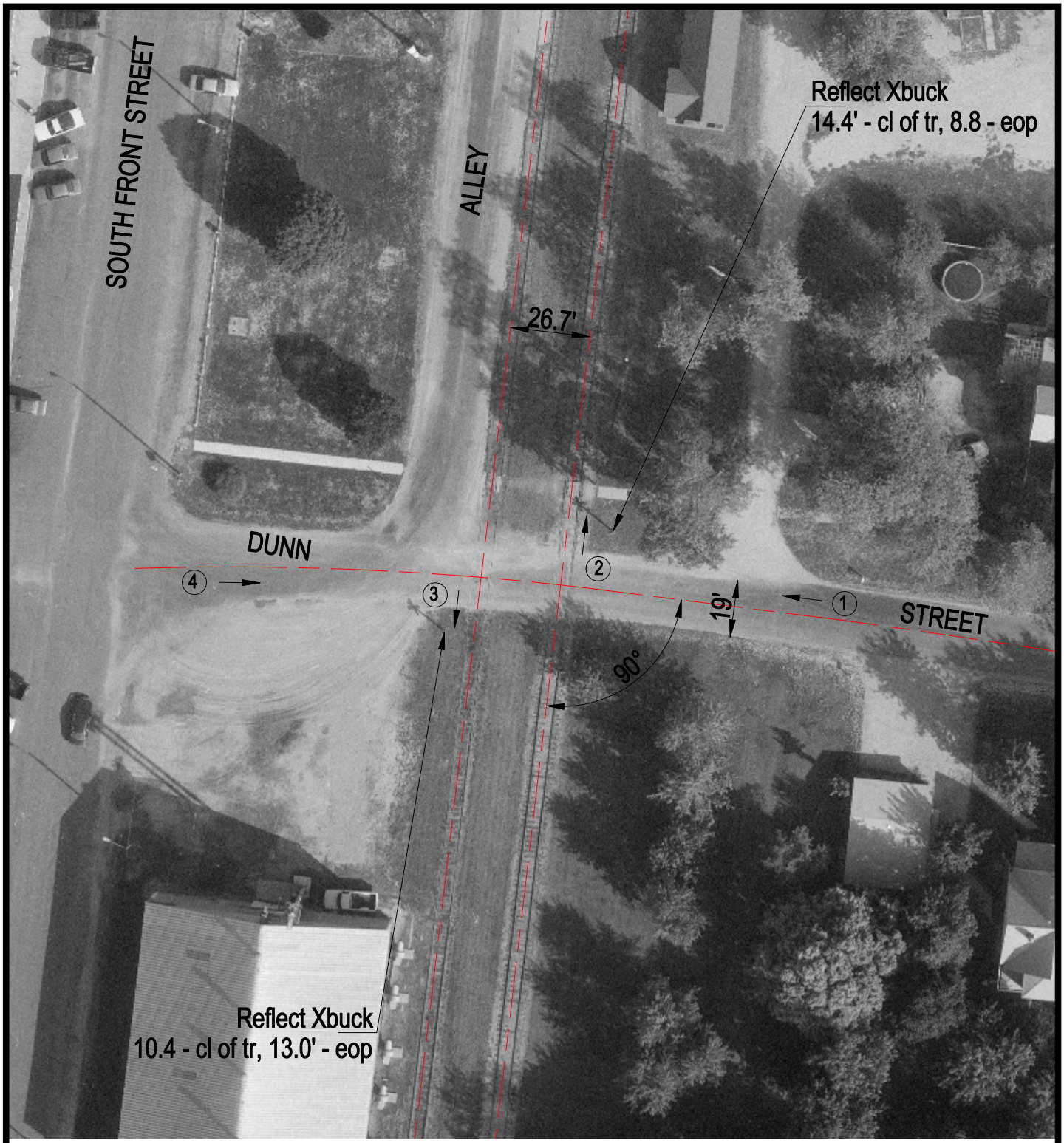

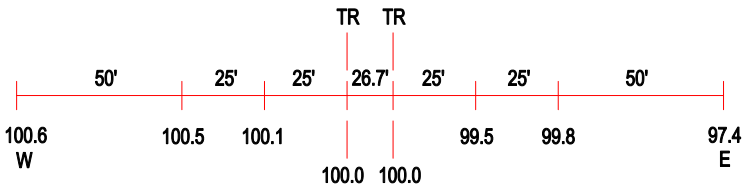

ROAD PROFILE

(3) Photo Location

Crossing #:	295450L
Location:	Macon Co., City of Macon (I)
Lat/Long:	39°42'34" / 88°59'56"
Railroad:	IHRC
Street:	Dunn St.
Railroad Milepost:	742.15
Crossing Protection:	Signs