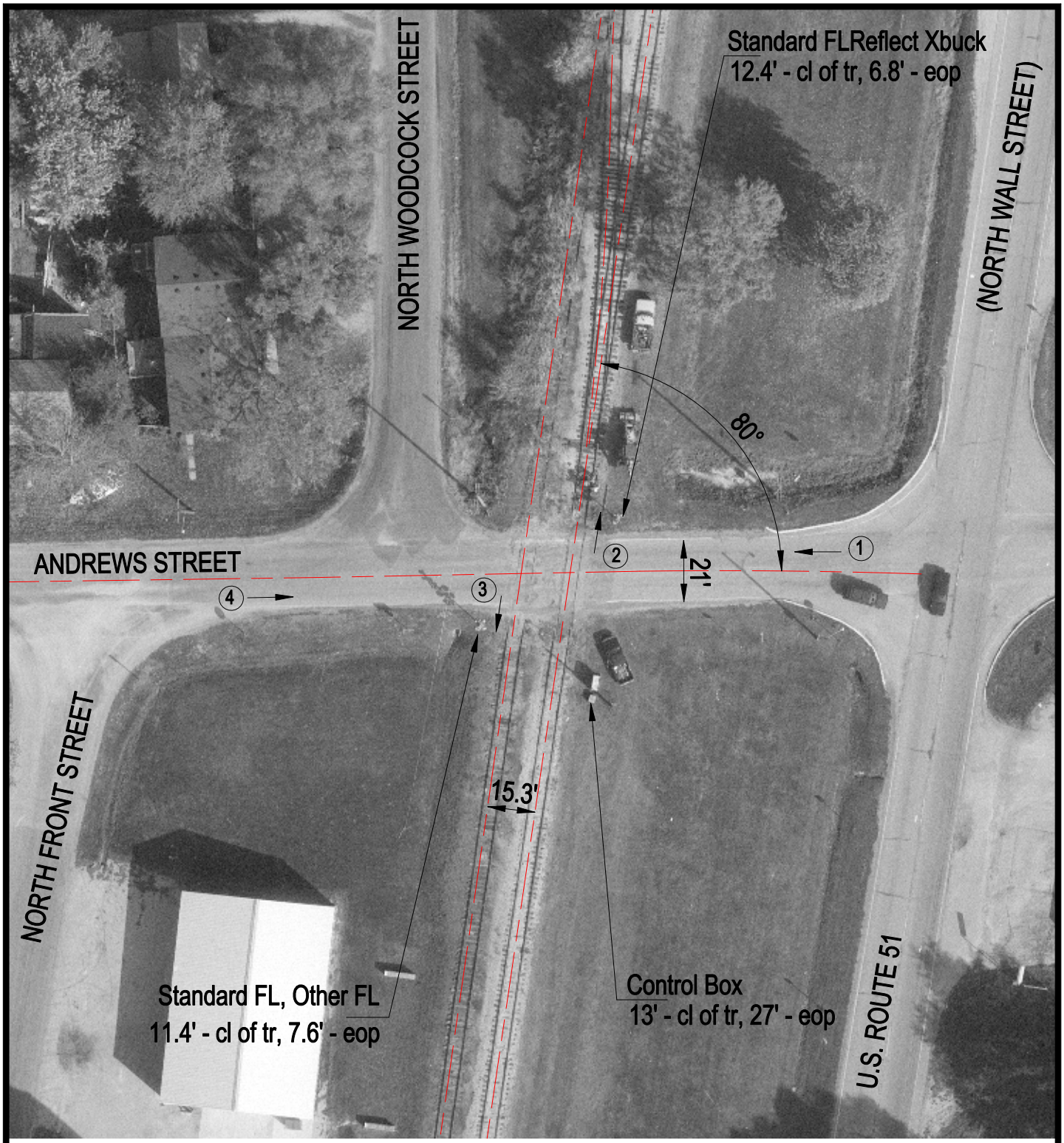

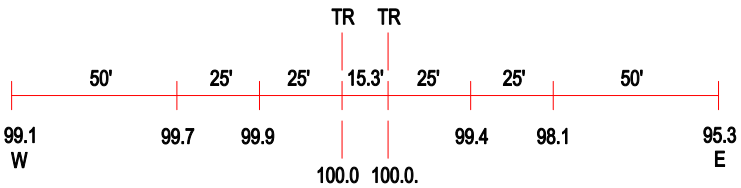

ROAD PROFILE

③ Photo Location

Crossing #:	295448K
Location:	Macon Co., City of Macon (I)
Lat/Long:	39°42'46" / 88°59'53"
Railroad:	IHRC
Street:	Andrews St.
Railroad Milepost:	742.39
Crossing Protection:	Train Activated Device