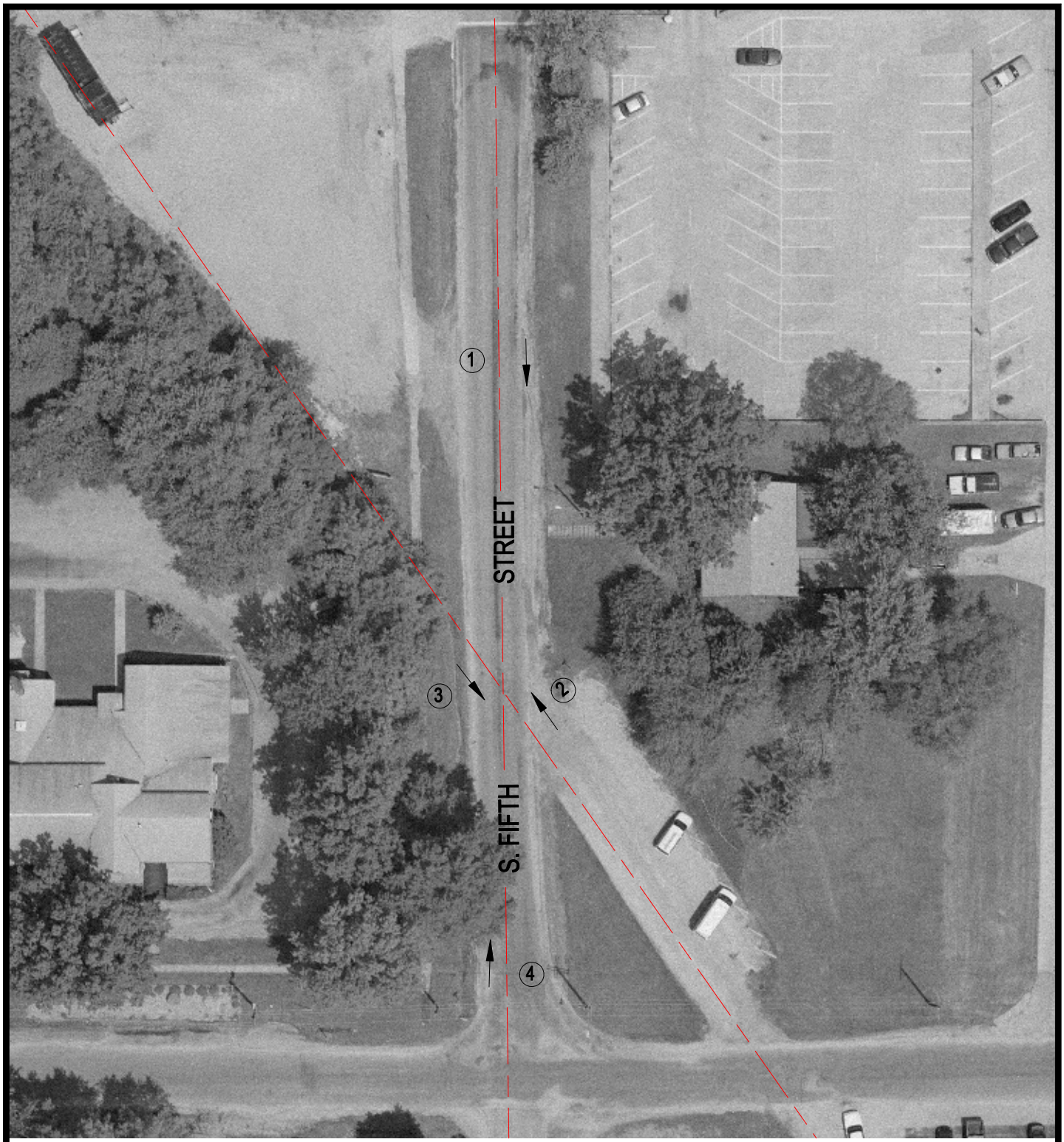

Crossing #: 295336L

Location: Fayette Co., City of Vandalia (I)

Lat/Long: 38°57'33" / 89°05'47"

Railroad: VRRC

Street: South Fifth Street

Railroad Milepost: 689.85

Crossing Protection: Closed

N

SCALE IN FEET

50 0 50

3 Photo Location

J:\FAYETTE\295336L\295336L.DWG 06/20/00 09:16 TFG