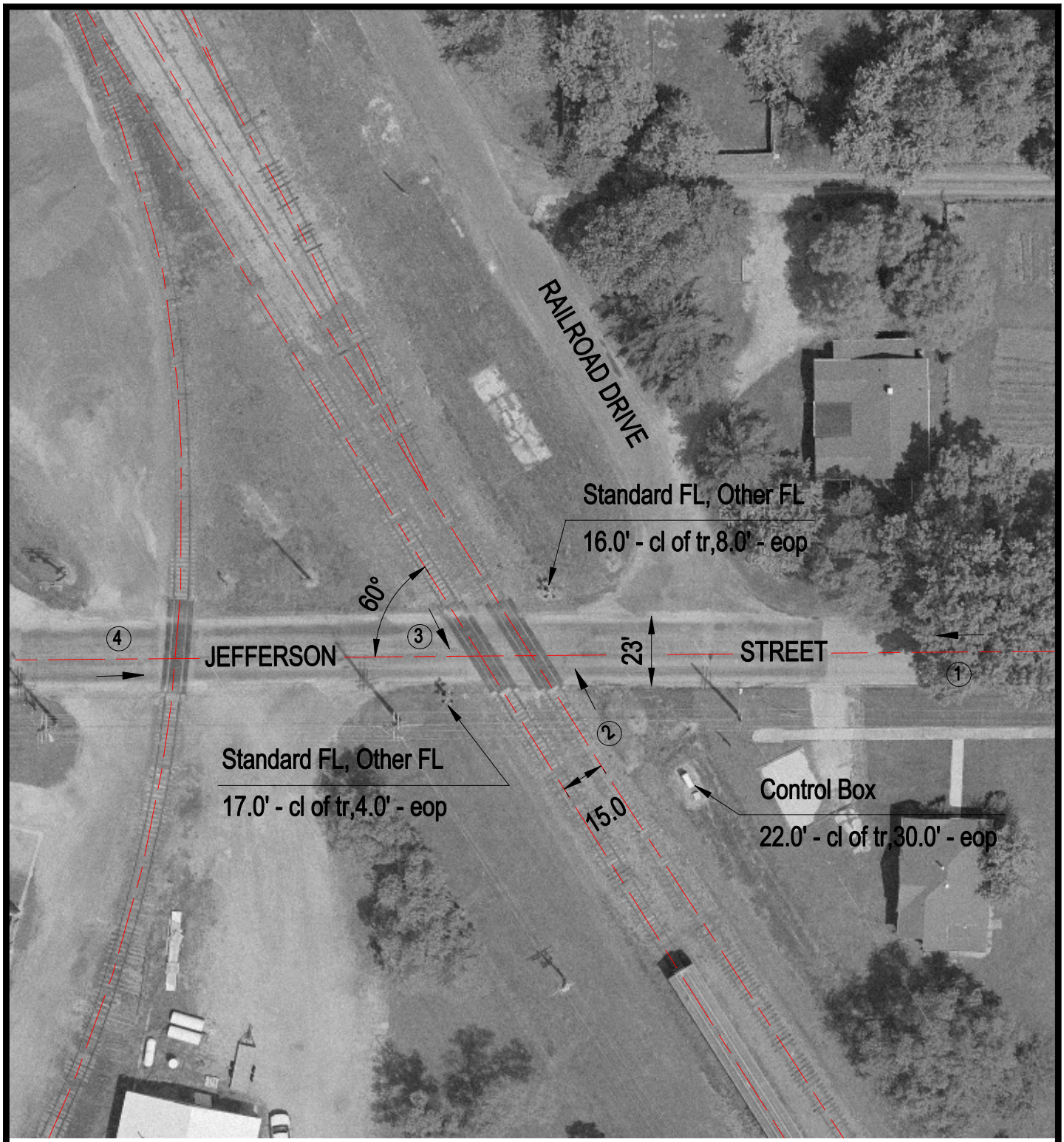

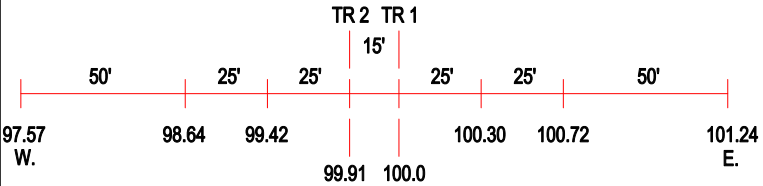

ROAD PROFILE

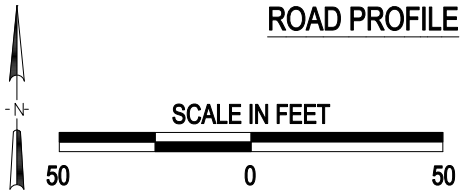

3 Photo Location

Crossing #:	295330V
Location:	Fayette Co., City of Vandalia (I)
Lat/Long:	38°57'59" / 89°06'08"
Railroad:	VRRC
Street:	Jefferson Street
Railroad Milepost:	690.20
Crossing Protection:	Train Activated Devices

J:\FAYETTE\295330V\295330V.DWG 02/28/01 16:23 BJB