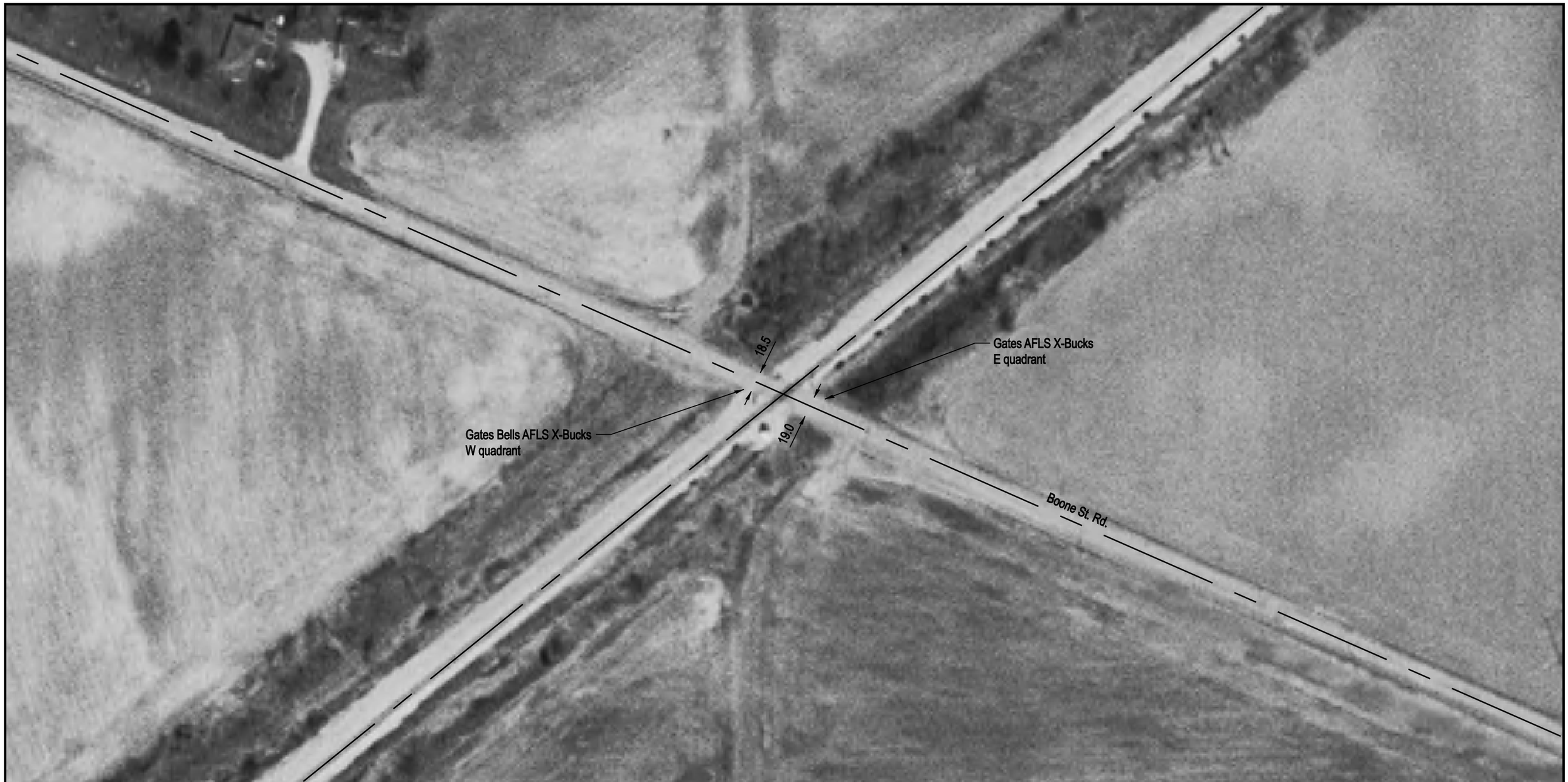

DOT/AAR Inventory #: 295311R

Location: Marion Co., Near Salem, IL

Lat/Long: 38° 38' 51"/-89° 0' 16"

Railroad Milepost-Line: 240.95-M

Crossing Angle (Deg.): 65

Crossing Width (By Track): 41.5

Number of Tracks: 1

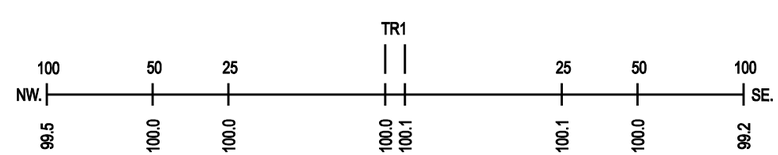

ROAD PROFILE
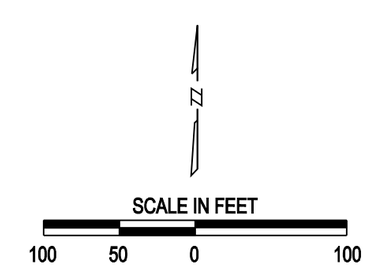
NOTE: ALL MEASUREMENTS ARE IN FEET