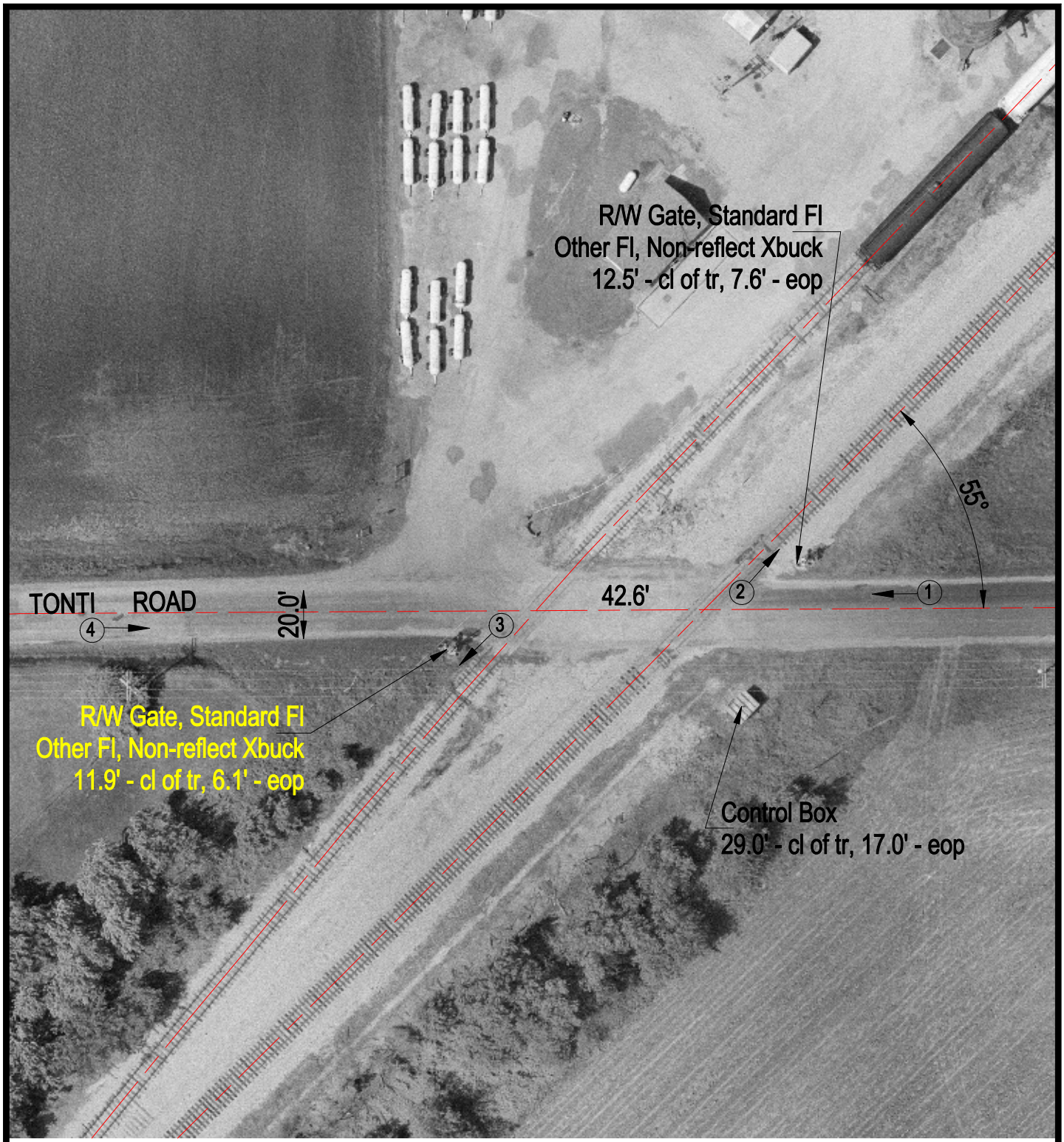

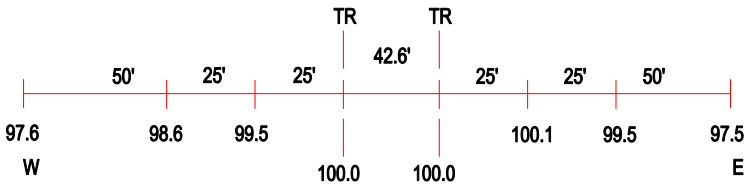

ROAD PROFILE

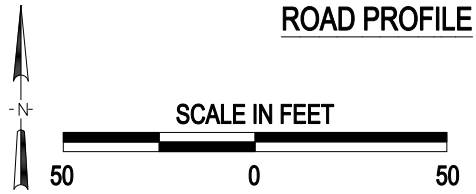

(3) Photo Location

Crossing #:	295309P
Location:	Marion Co., City of Salem (Near)
Lat/Long:	38°39'50" / 88°58'47
Railroad:	IC
Street:	Tonti Road
Railroad Milepost:	239.19
Crossing Protection:	Train Activated Devices

J:\MARION\295309P\295309P.DWG 03/05/01 10:37 BJB