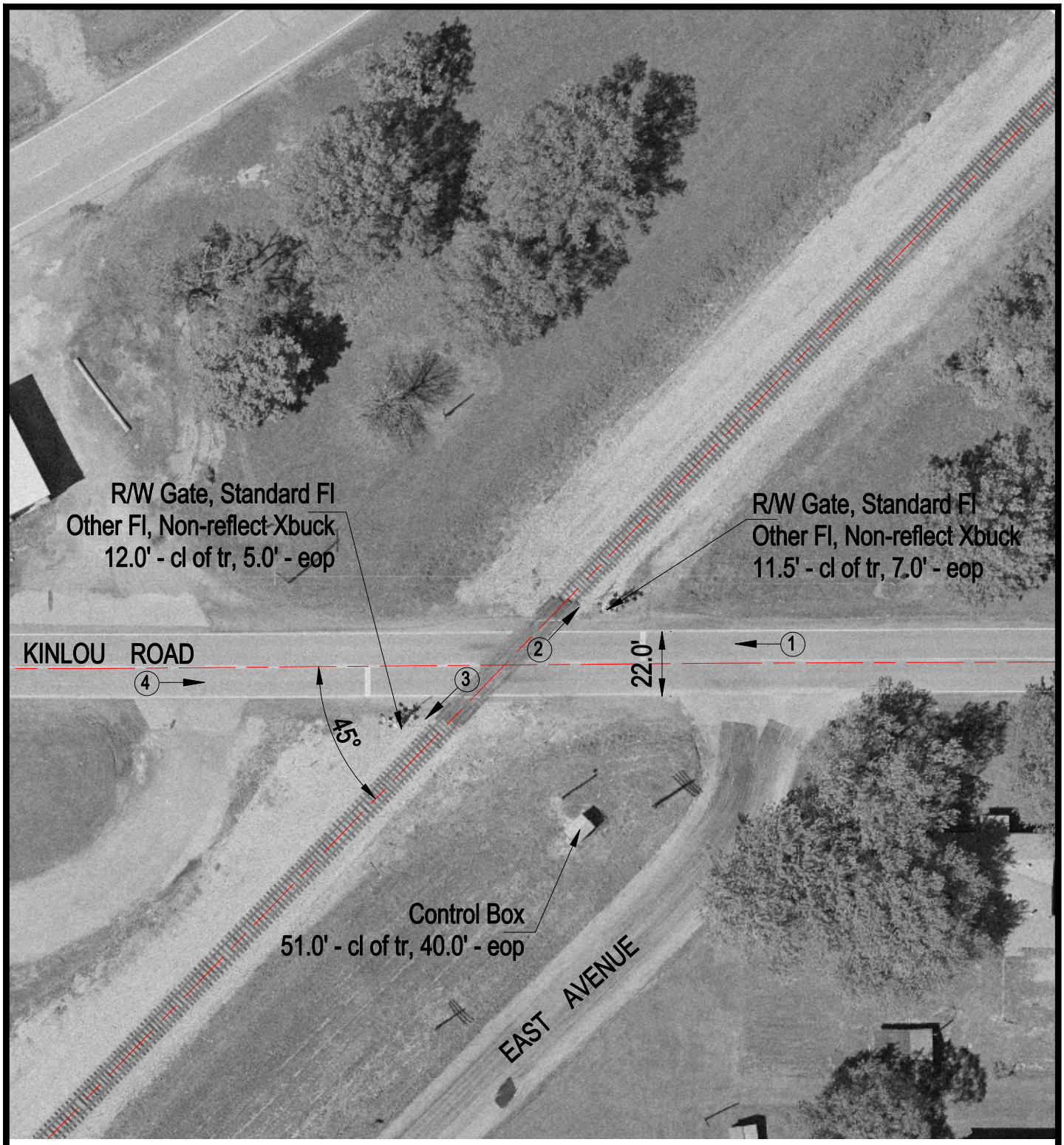

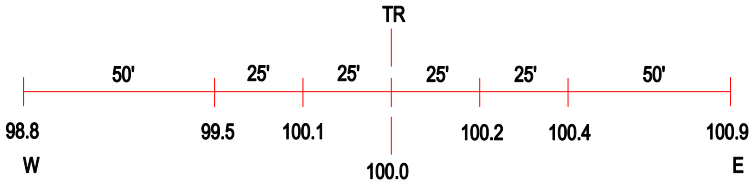

ROAD PROFILE

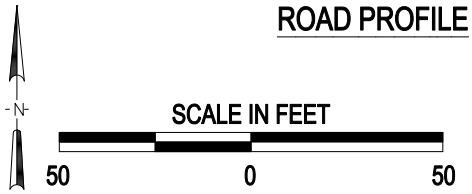

(3) Photo Location

Crossing #:	295296R
Location:	Marion Co., City of Kinmundy (In)
Lat/Long:	38°46'24" / 88°50'42
Railroad:	IC
Street:	Kinlou Road
Railroad Milepost:	228.70
Crossing Protection:	Train Activated Devices

J:\MARION\295296R\295296R.DWG 03/05/01 10:02 BJB