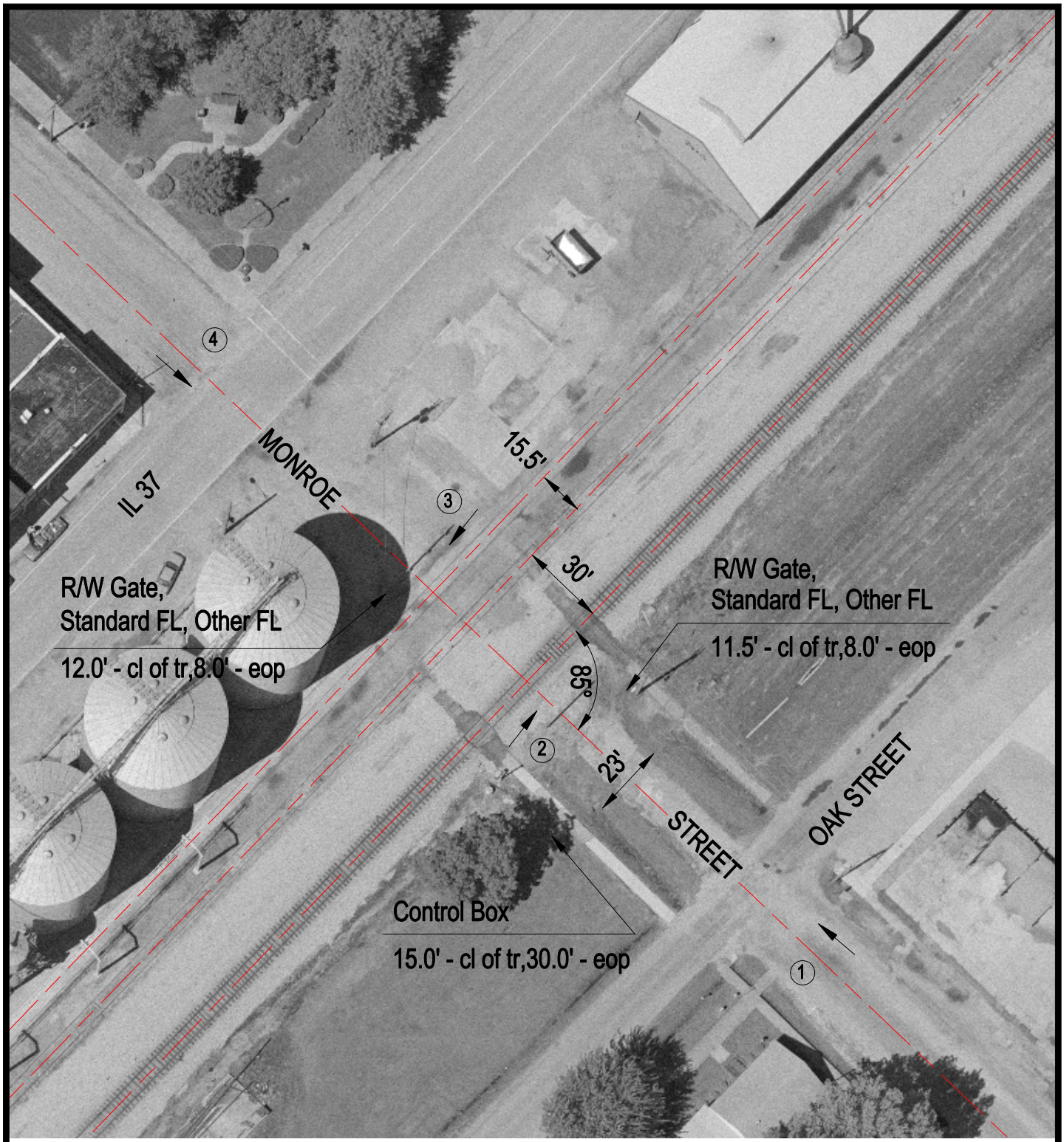

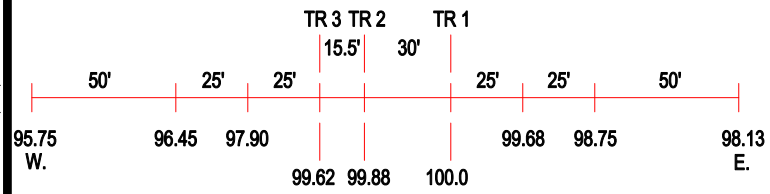

ROAD PROFILE

N

SCALE IN FEET

50 0 50

3 Photo Location

Crossing #:	295291G
Location:	Fayette Co., City of Farina (I)
Lat/Long:	38°49'53" / 88°46'28"
Railroad:	IC
Street:	Monroe Street
Railroad Milepost:	223.20
Crossing Protection:	Train Activated Devices

J:\FAYETTE\295291G\295291G.DWG 02/28/01 16:13 BJB