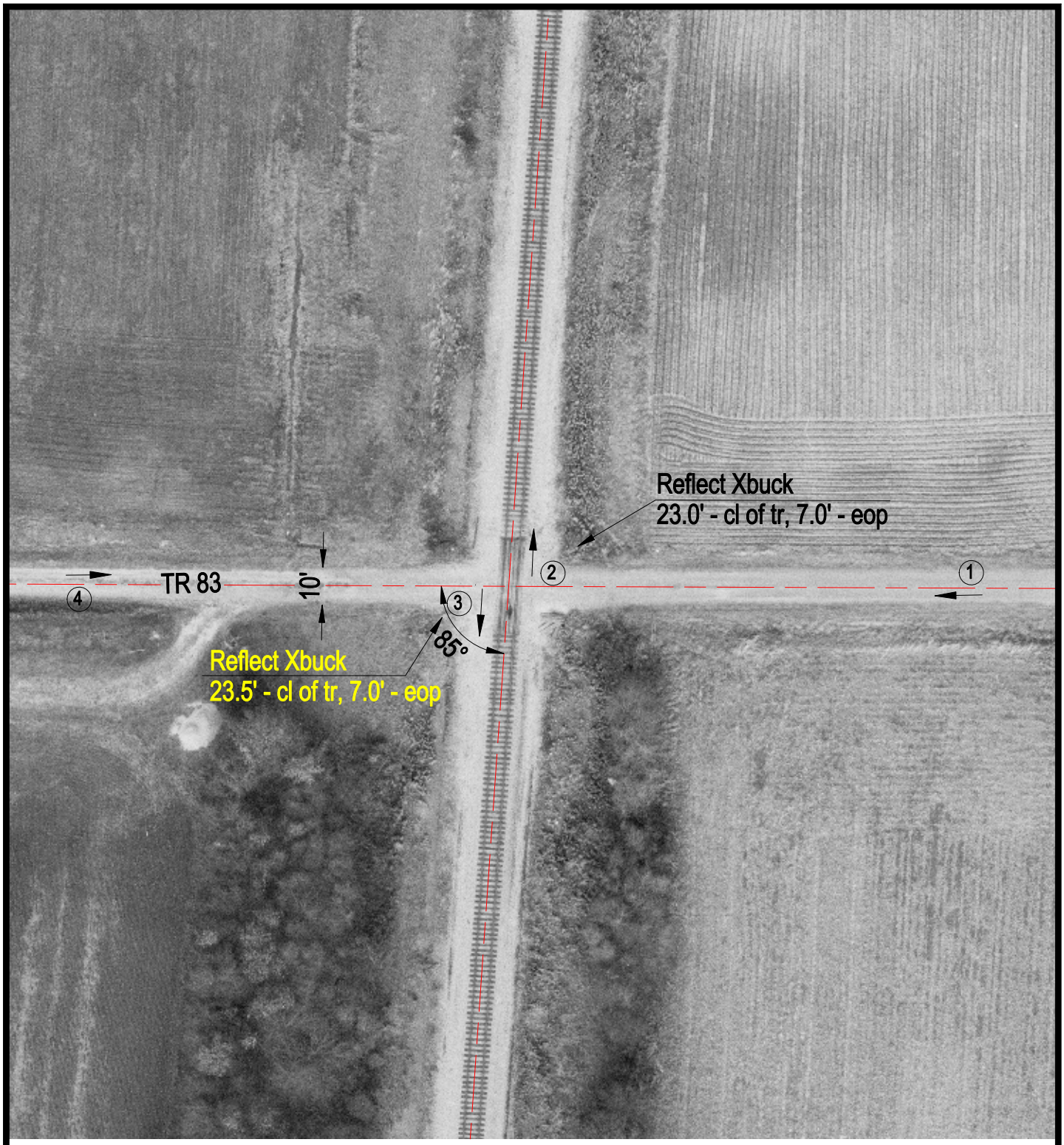

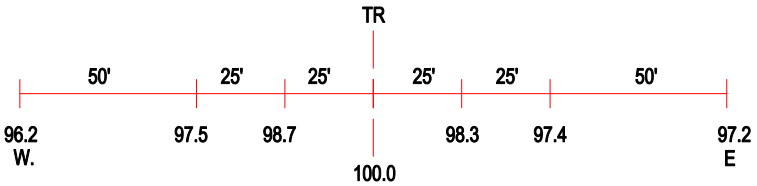

ROAD PROFILE

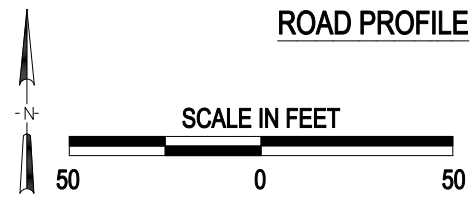

(3) Photo Location

Crossing #:	295099C
Location:	Clay Co., City of Iola (N)
Lat/Long:	38°50'42" / 88°40'32"
Railroad:	IC
Street:	TR 83
Railroad Milepost:	5.17
Crossing Protection:	Signs

J:\CLAY\295099C\295099C.DWG 03/01/00 11:56 TFG