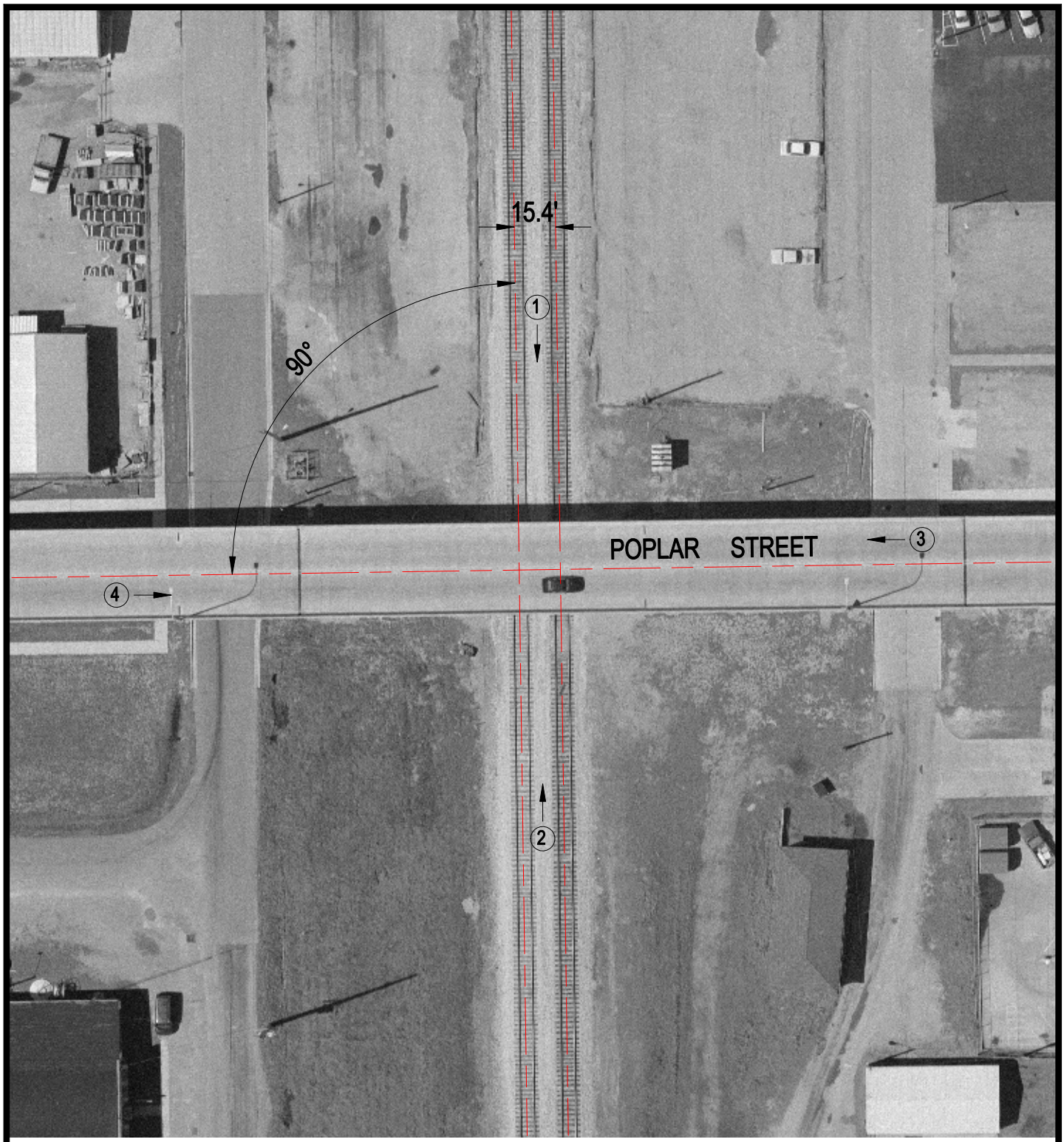

Crossing #: 295055C

Location: Perry Co., City of DuQuoin (I)

Lat/Long: 38°00'37" / 89°14'23"

Railroad: IC

Street: Poplar Street

Railroad Milepost: 288.55

IDOT ID #: 073-0033

N

SCALE IN FEET

50 0 50

3 Photo Location