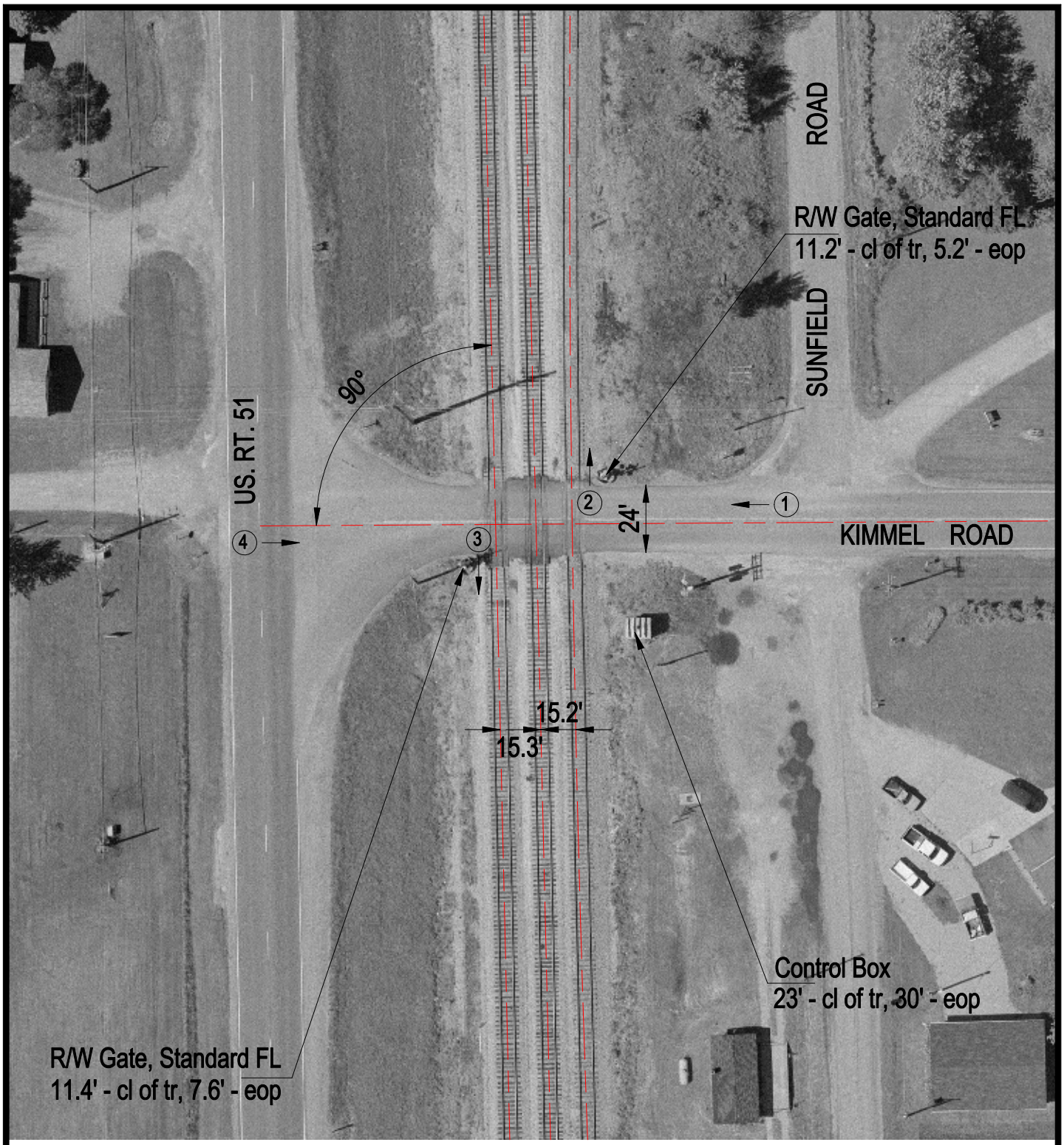

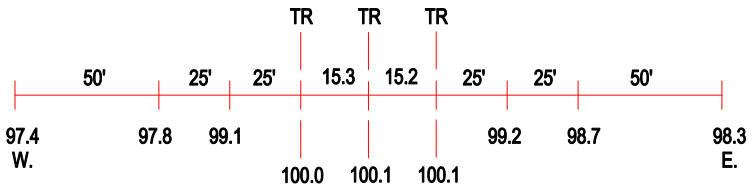

ROAD PROFILE

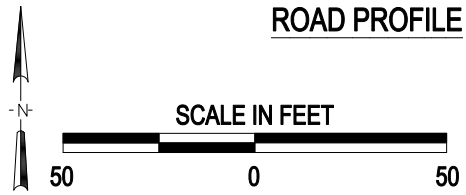

(3) Photo Location

Crossing #:	295051A
Location:	Perry Co., City of DuQuoin (N)
Lat/Long:	38°03'13" / 89°14'28"
Railroad:	IC
Street:	Kimmel Road
Railroad Milepost:	285.55
Crossing Protection:	Train Activated Devices