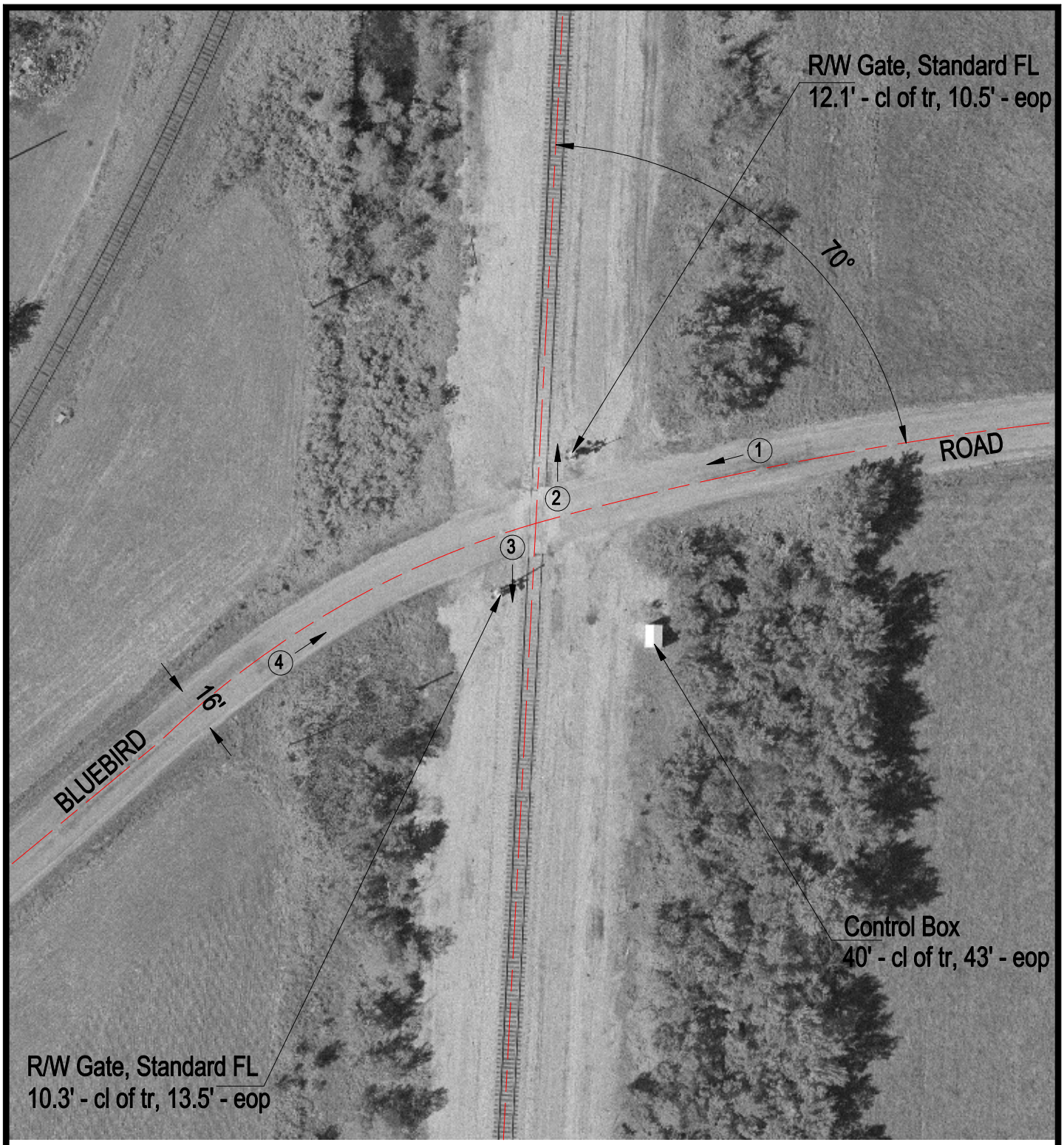

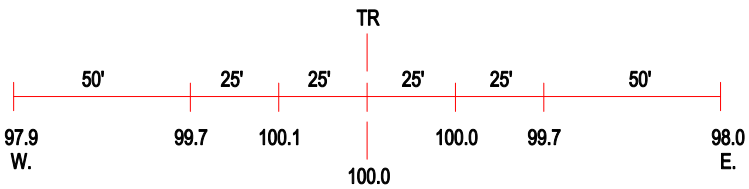

ROAD PROFILE

N

SCALE IN FEET

50 0 50

3 Photo Location

Crossing #:	295045W
Location:	Perry Co., City of Tamaroa (N)
Lat/Long:	38°07'33" / 89°13'50"
Railroad:	IC
Street:	Bluebird Road
Railroad Milepost:	280.51
Crossing Protection:	Train Activated Devices