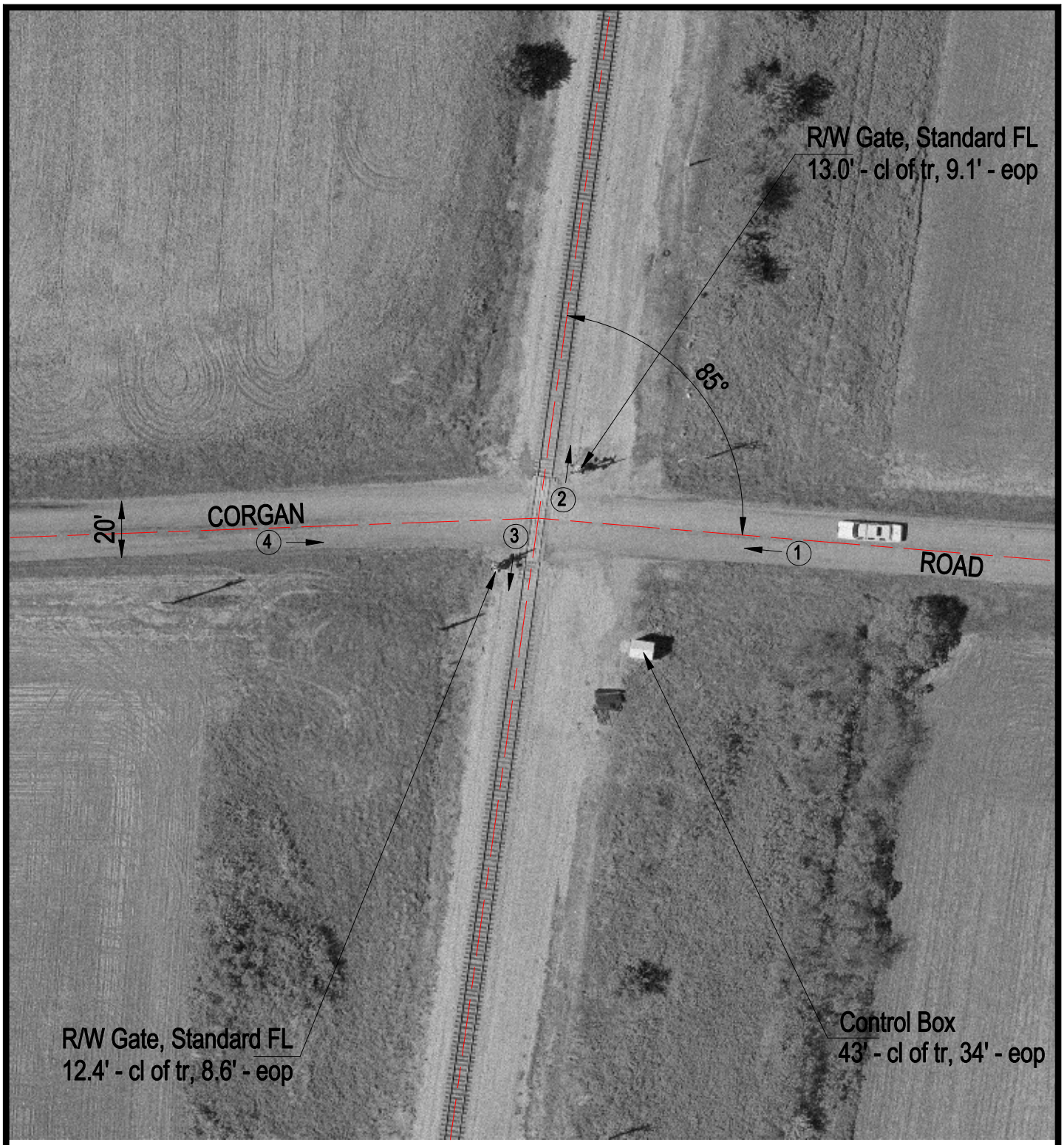

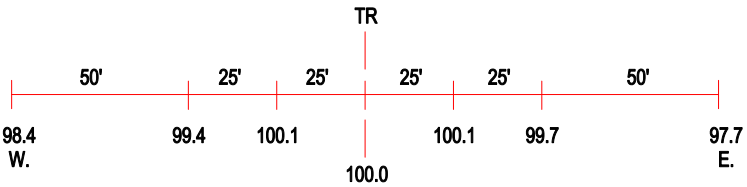

ROAD PROFILE

3 Photo Location

Crossing #:	295040M
Location:	Perry Co., City of Tamaroa (N)
Lat/Long:	38°10'12" / 89°13'19"
Railroad:	IC
Street:	Corgan Road
Railroad Milepost:	277.45
Crossing Protection:	Train Activated Devices