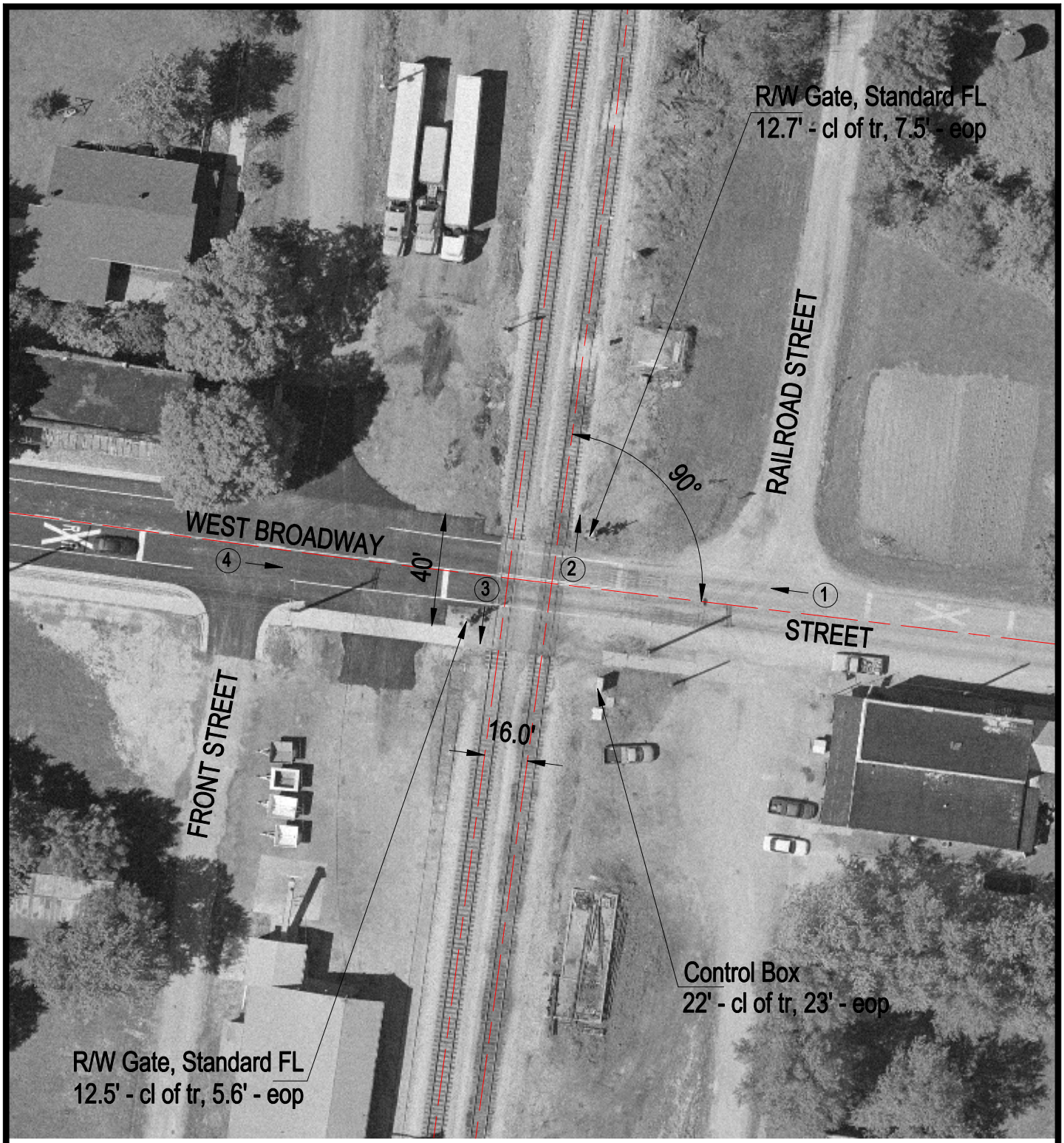

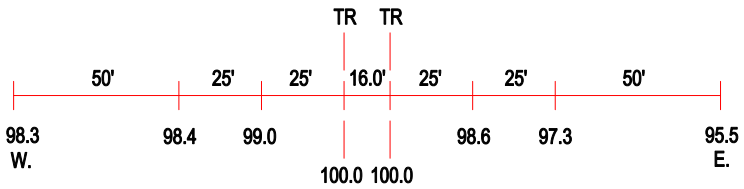

ROAD PROFILE

(3) Photo Location

Crossing #:	295027Y
Location:	Washington Co., City of Du Bois (I)
Lat/Long:	38°13'25" / 89°12'40"
Railroad:	IC
Street:	West Broadway Street
Railroad Milepost:	273.71
Crossing Protection:	Train Activated Devices