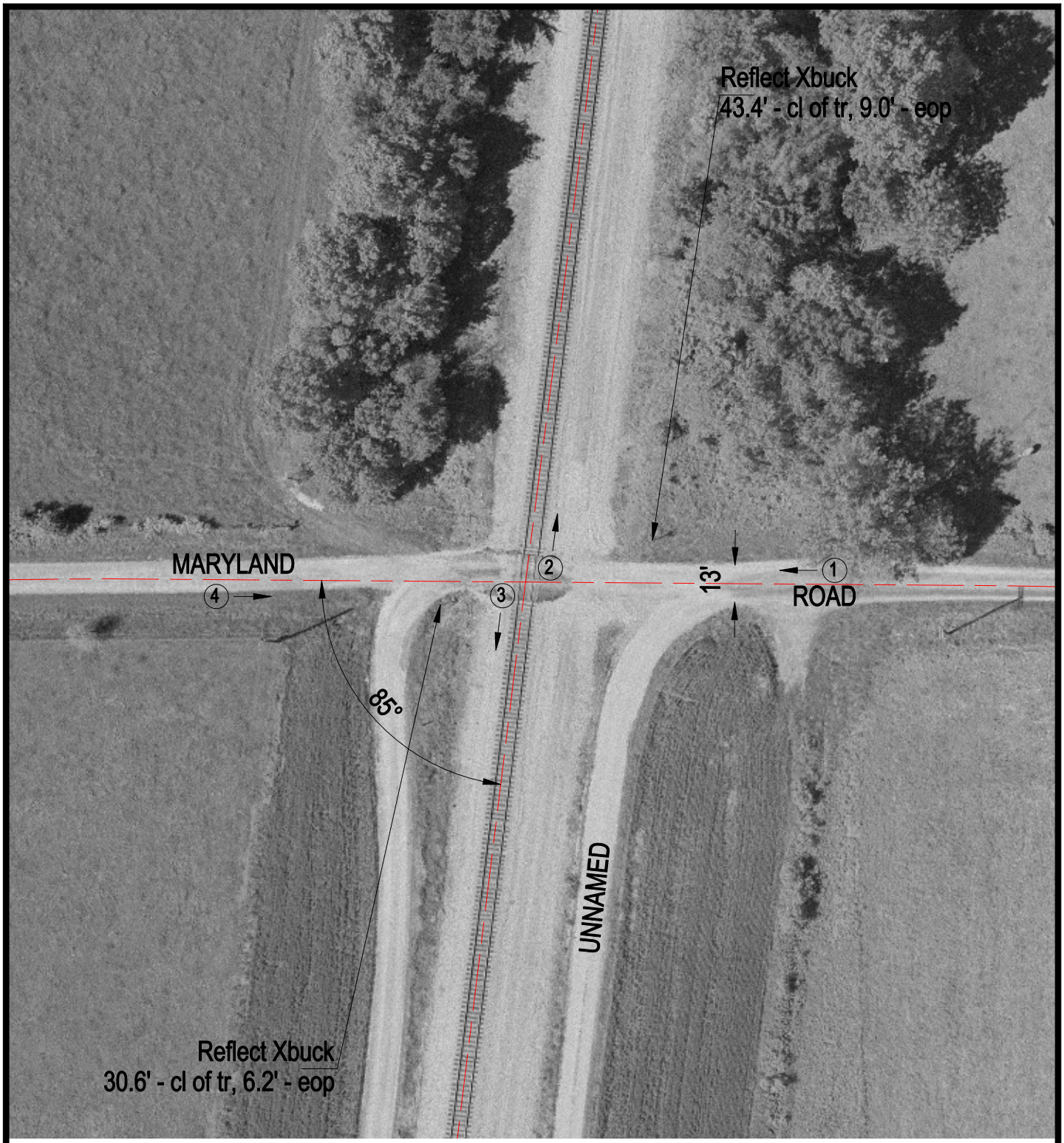

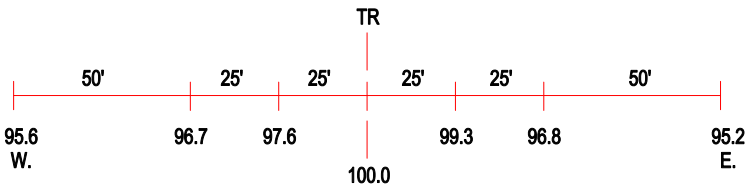

ROAD PROFILE

③ Photo Location

Crossing #:	295018A
Location:	Washington Co., City of Radom (N)
Lat/Long:	38°18'06" / 89°11'43"
Railroad:	IC
Street:	Maryland Road
Railroad Milepost:	268.26
Crossing Protection:	Signs