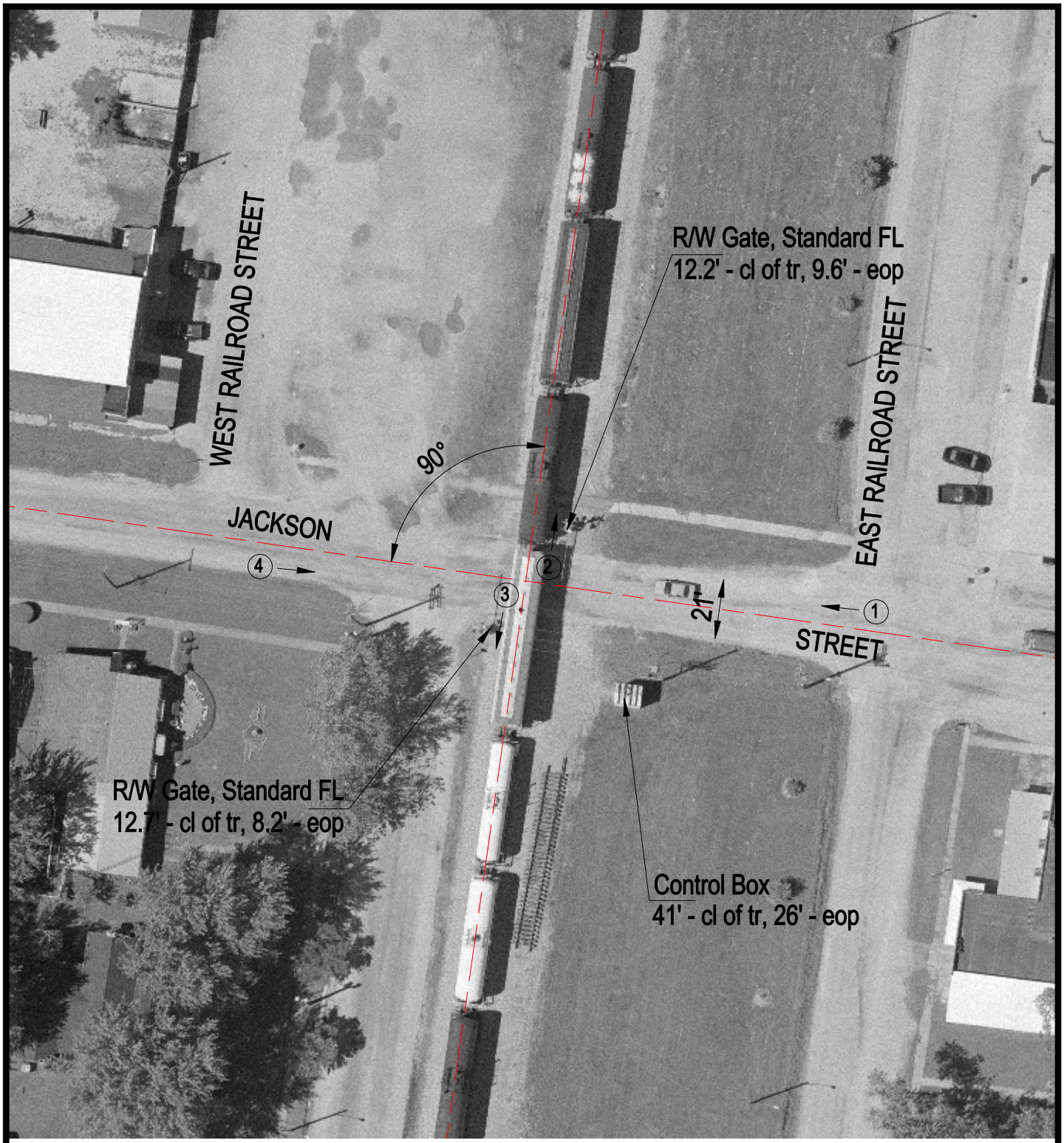

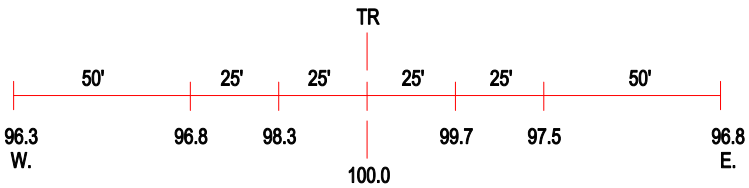

ROAD PROFILE

(3) Photo Location

Crossing #:	295015E
Location:	Washington Co., City of Ashley (I)
Lat/Long:	38°19'41" / 89°11'09"
Railroad:	IC
Street:	Jackson
Railroad Milepost:	266.44
Crossing Protection:	Train Activated Devices