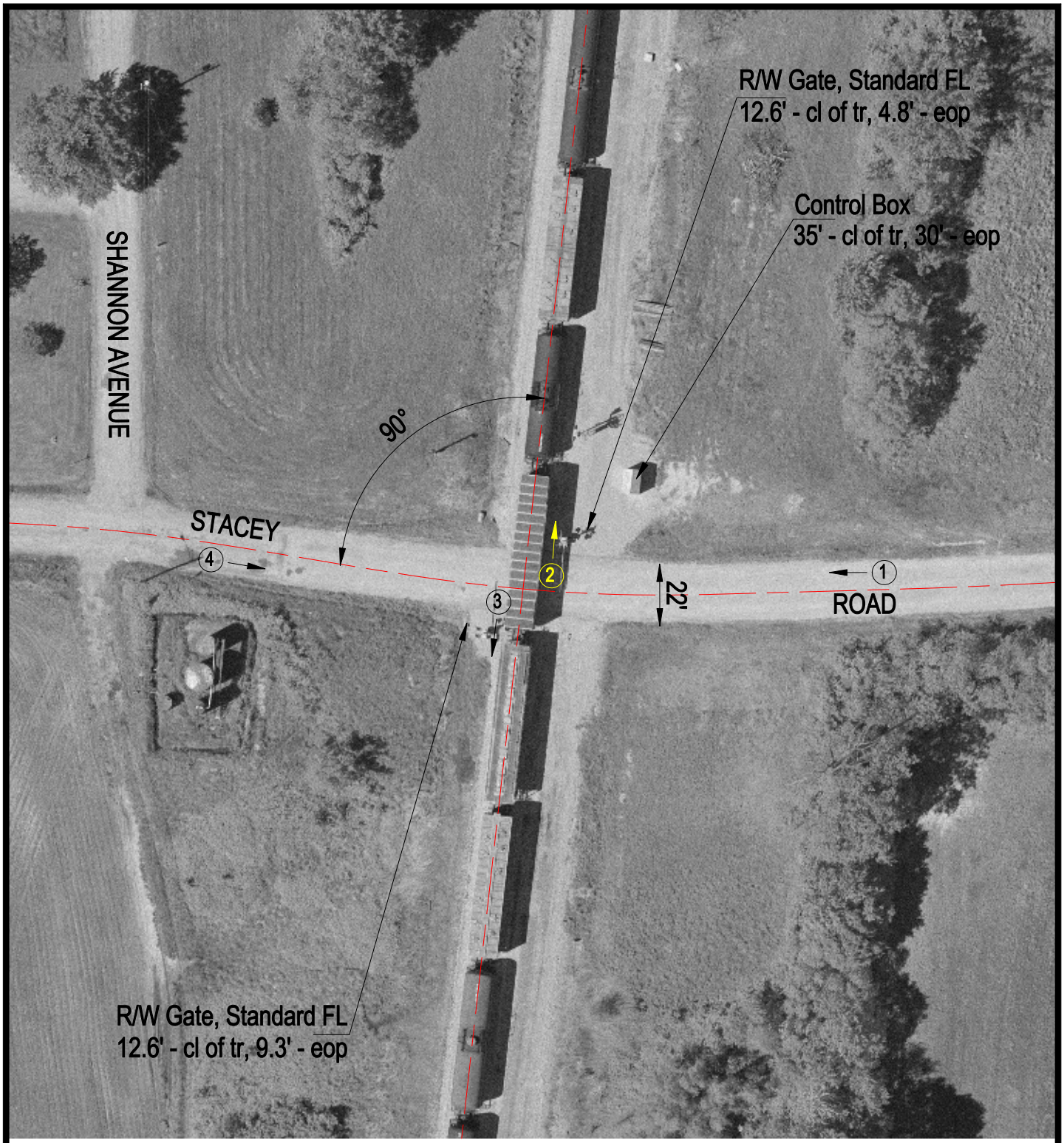

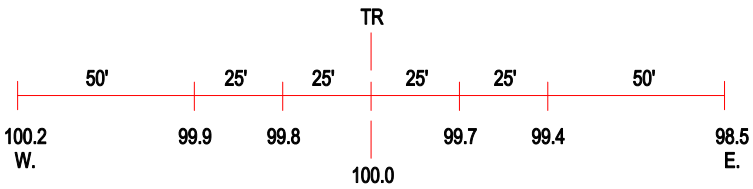

ROAD PROFILE

(3) Photo Location

Crossing #:	295010V
Location:	Washington Co., City of Richview (I)
Lat/Long:	38°22'54" / 89°10'55"
Railroad:	IC
Street:	Stacey Road
Railroad Milepost:	263.71
Crossing Protection:	Train Activated Devices