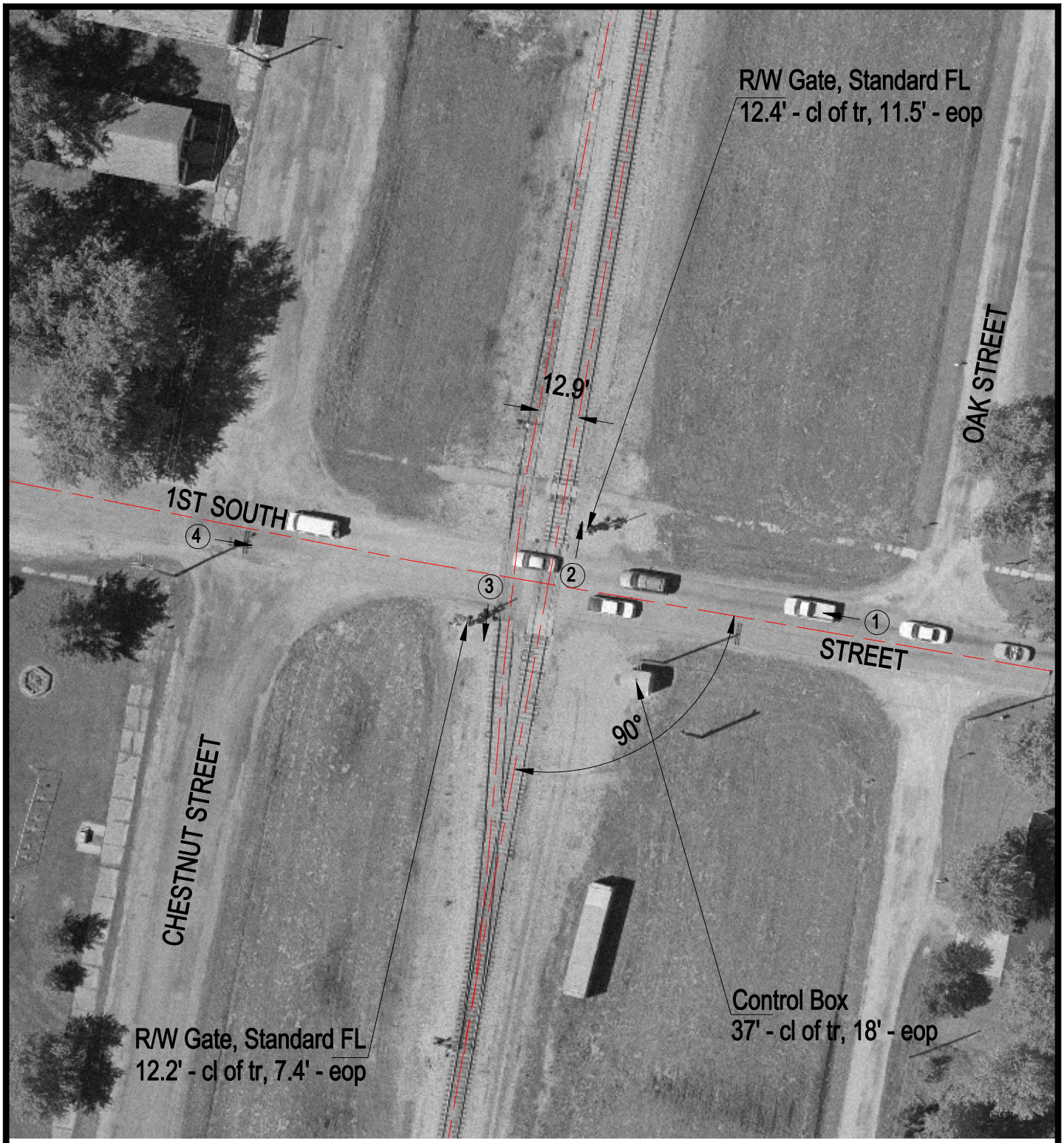

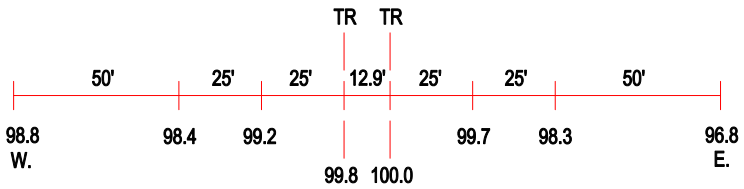

ROAD PROFILE

3 Photo Location

Crossing #:	295009B
Location:	Washington Co., City of Richview (I)
Lat/Long:	38°22'43" / 89°10'47"
Railroad:	IC
Street:	1st South
Railroad Milepost:	262.90
Crossing Protection:	Train Activated Devices