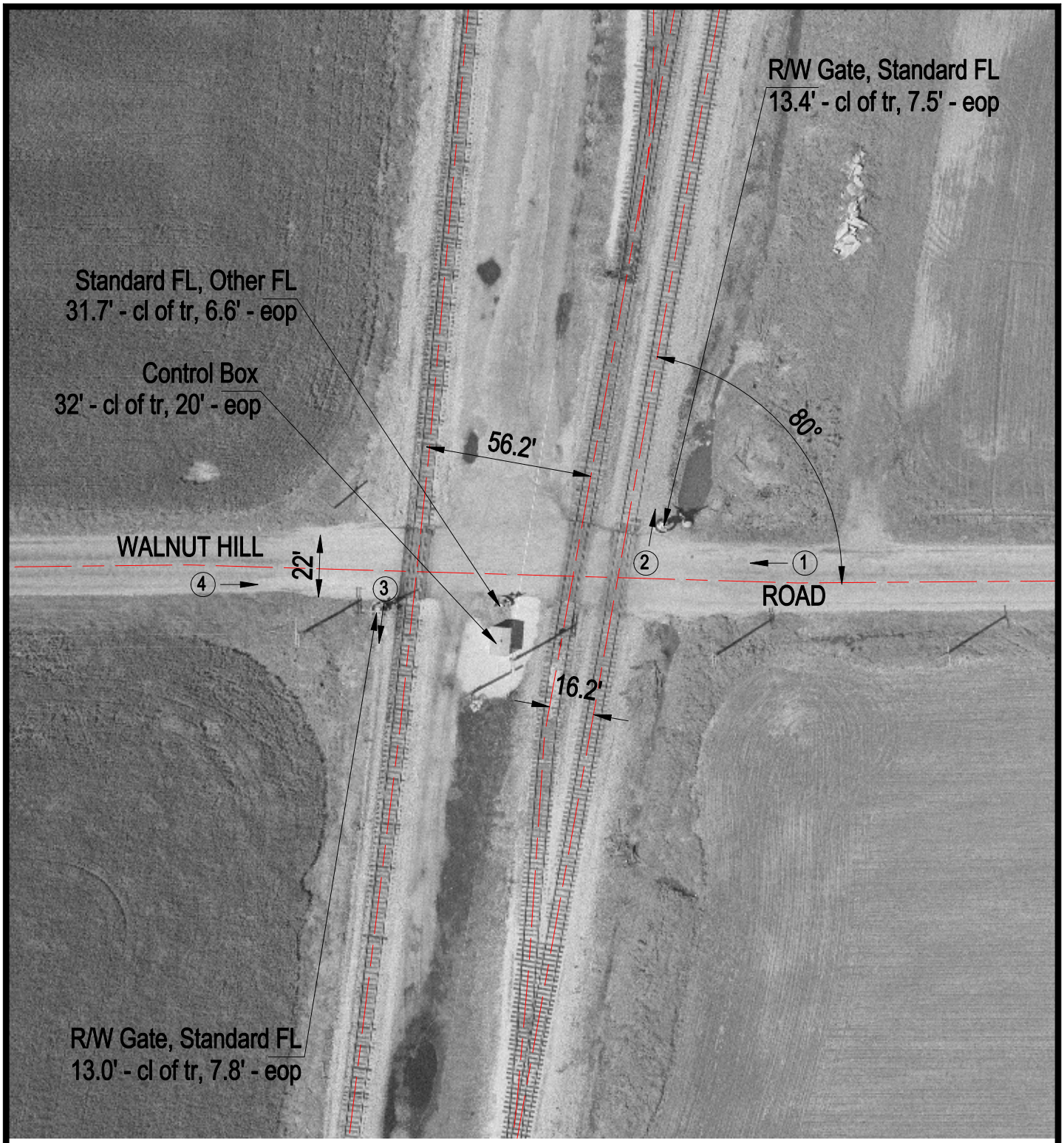

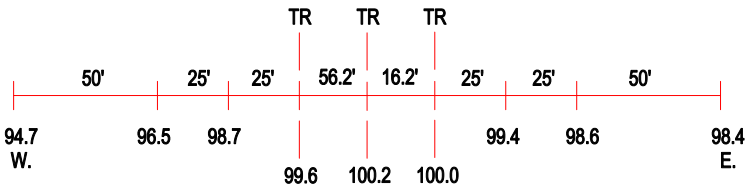

ROAD PROFILE

(3) Photo Location

Crossing #:	295001W
Location:	Washington Co., City of Irvington (N)
Lat/Long:	38°27'11" / 89°09'32"
Railroad:	IC
Street:	Walnut Hill Road
Railroad Milepost:	257.65
Crossing Protection:	Train Activated Devices