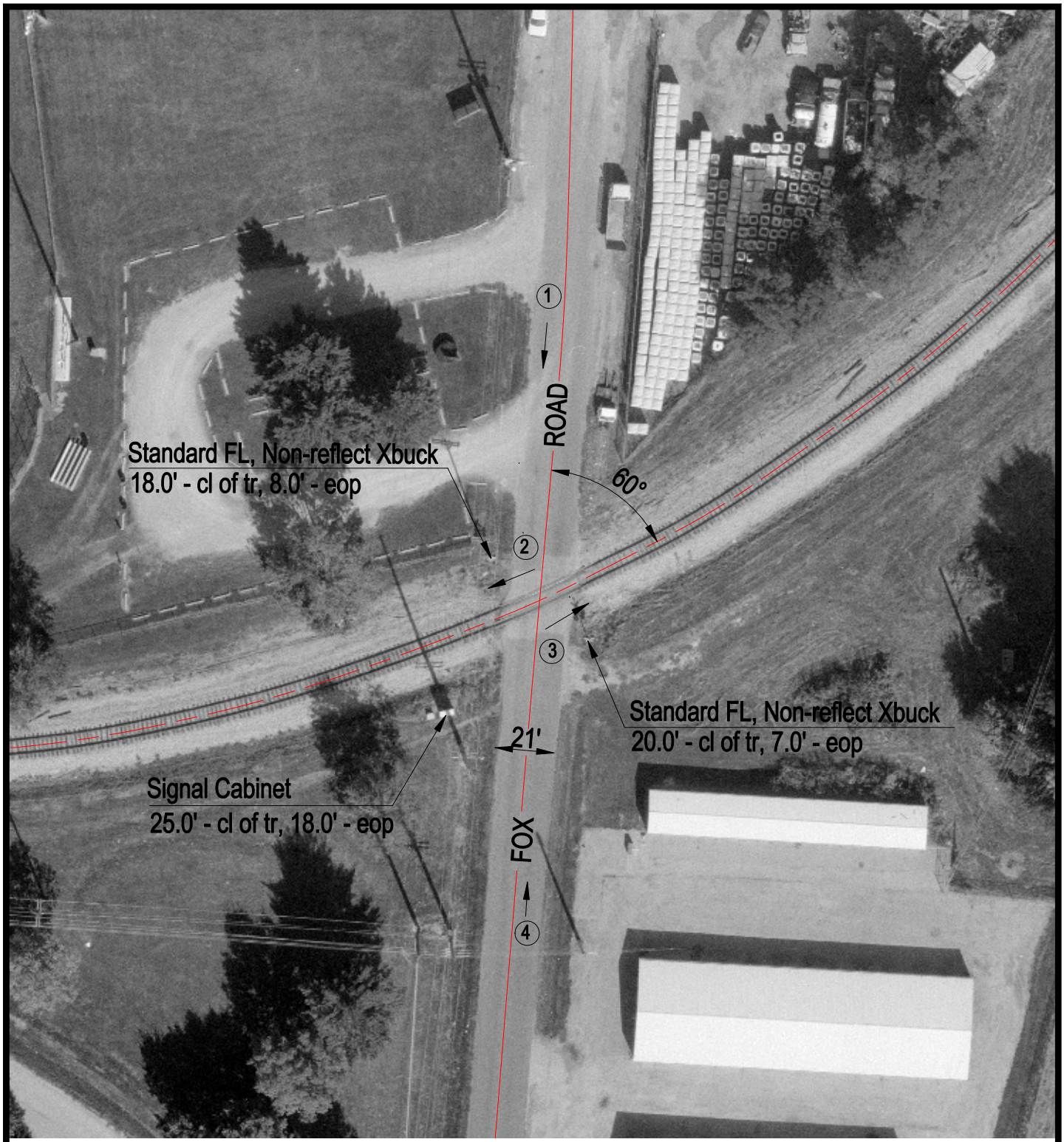

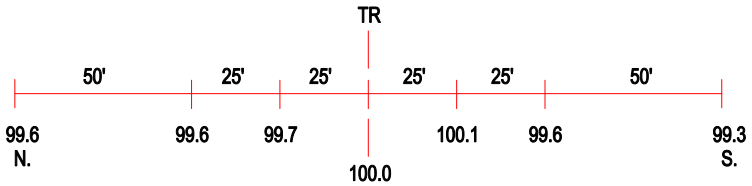

ROAD PROFILE

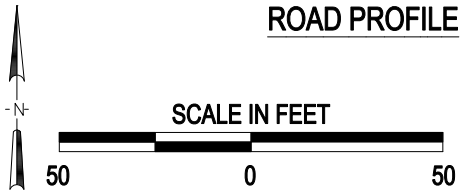

3 Photo Location

Crossing #:	294966C
Location:	Sangamon Co., City of Springfield (I)
Lat/Long:	39°45'54" / 89°37'43"
Railroad:	IC
Street:	Fox Road
Railroad Milepost:	187.85
Crossing Protection:	Train Activated Devices

J:\SANGAMON\294966C\294966C.DWG 02/04/00 11:08 TFG