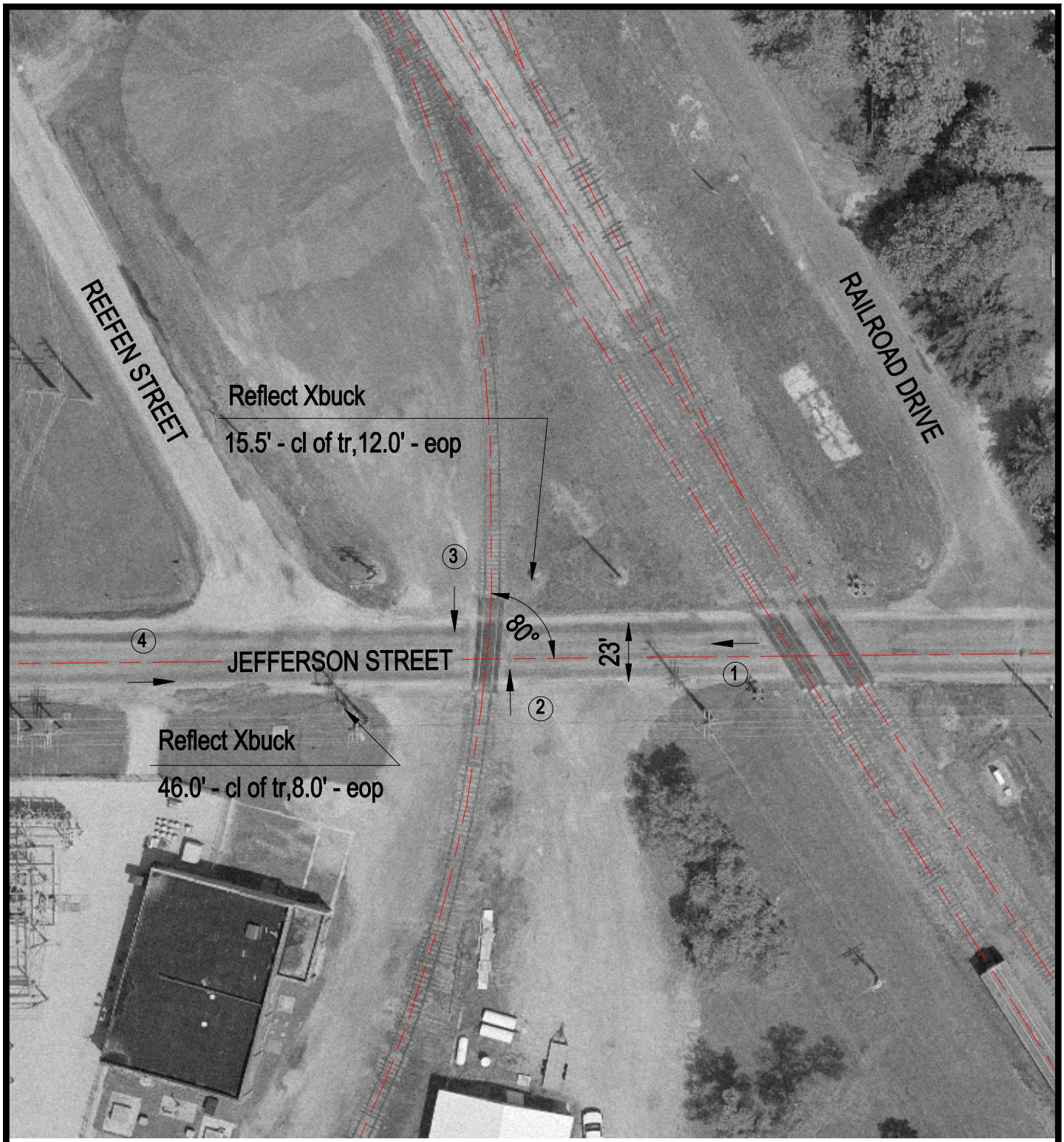

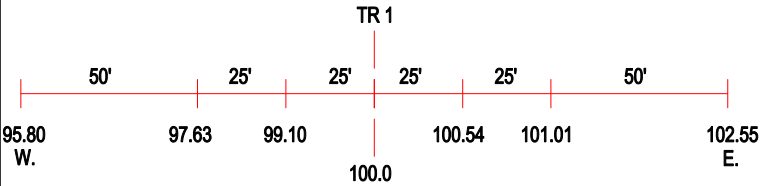

ROAD PROFILE

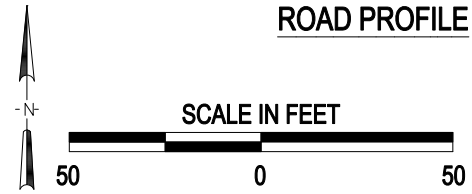

3 Photo Location

Crossing #:	294953B
Location:	Fayette Co., City of Vandalia (I)
Lat/Long:	38°57'58" / 89°06'09"
Railroad:	VRRC
Street:	Jefferson Street
Railroad Milepost:	690.25
Crossing Protection:	Signs

J:\FAYETTE\294953B\294953B.DWG 06/19/00 14:03 TFG