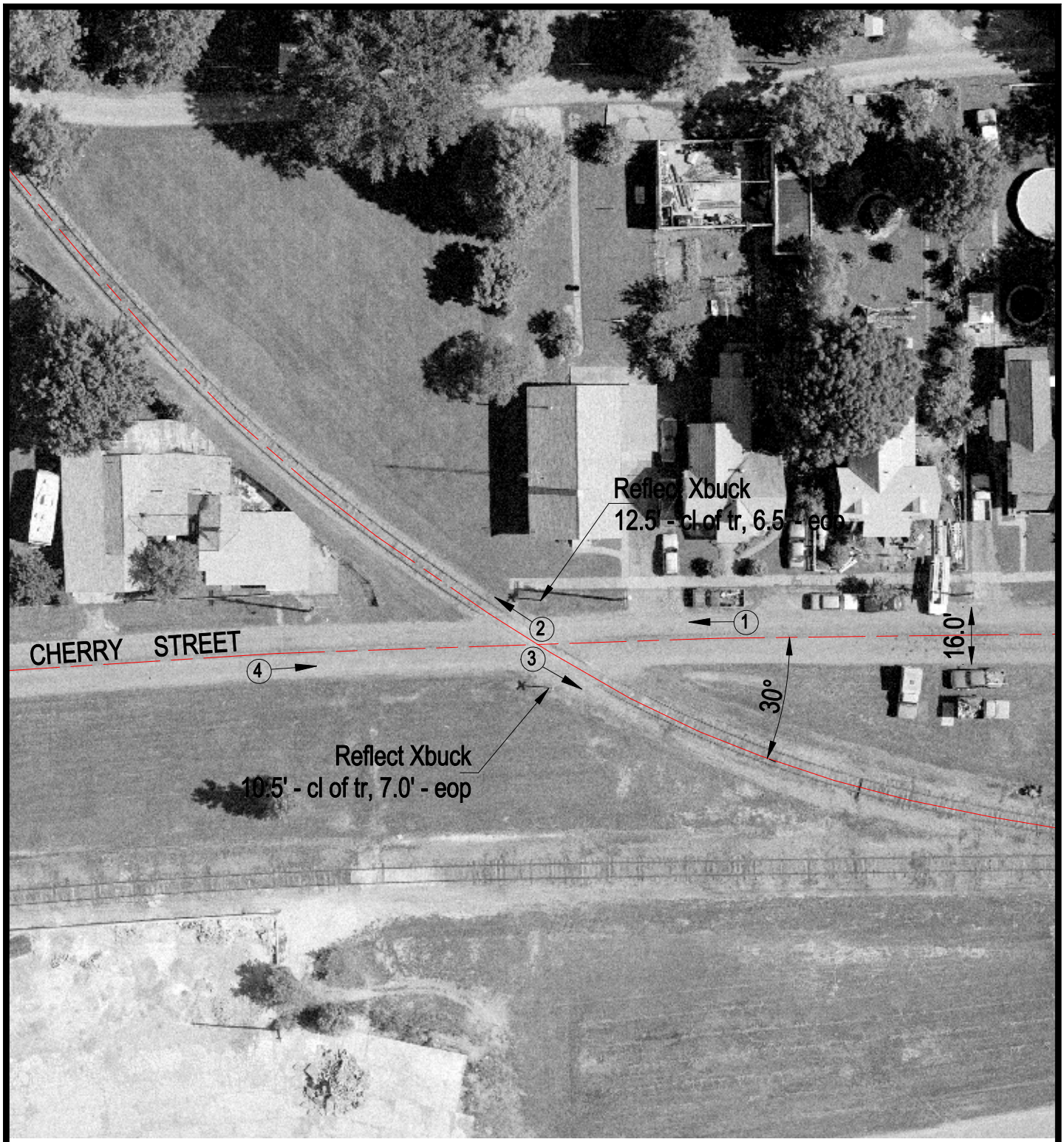

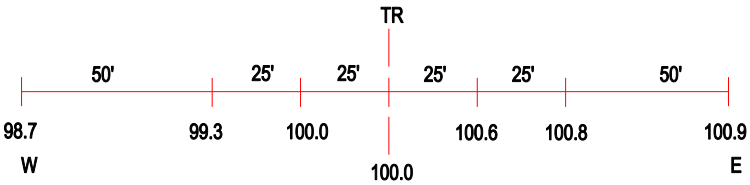

ROAD PROFILE

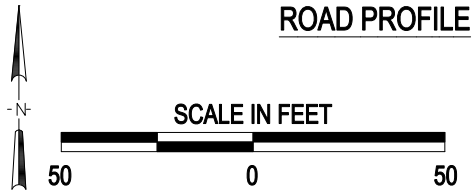

(3) Photo Location

Crossing #:	294922C
Location:	Williamson Co., City of Herrin (In)
Lat/Long:	37°48'12" / 89°02'12"
Railroad:	COER
Street:	Cherry Street
Railroad Milepost:	94.20
Crossing Protection:	Sign

J:\WILLIAMSON\294922C\294922C.DWG 08/31/00 10:20 JLA