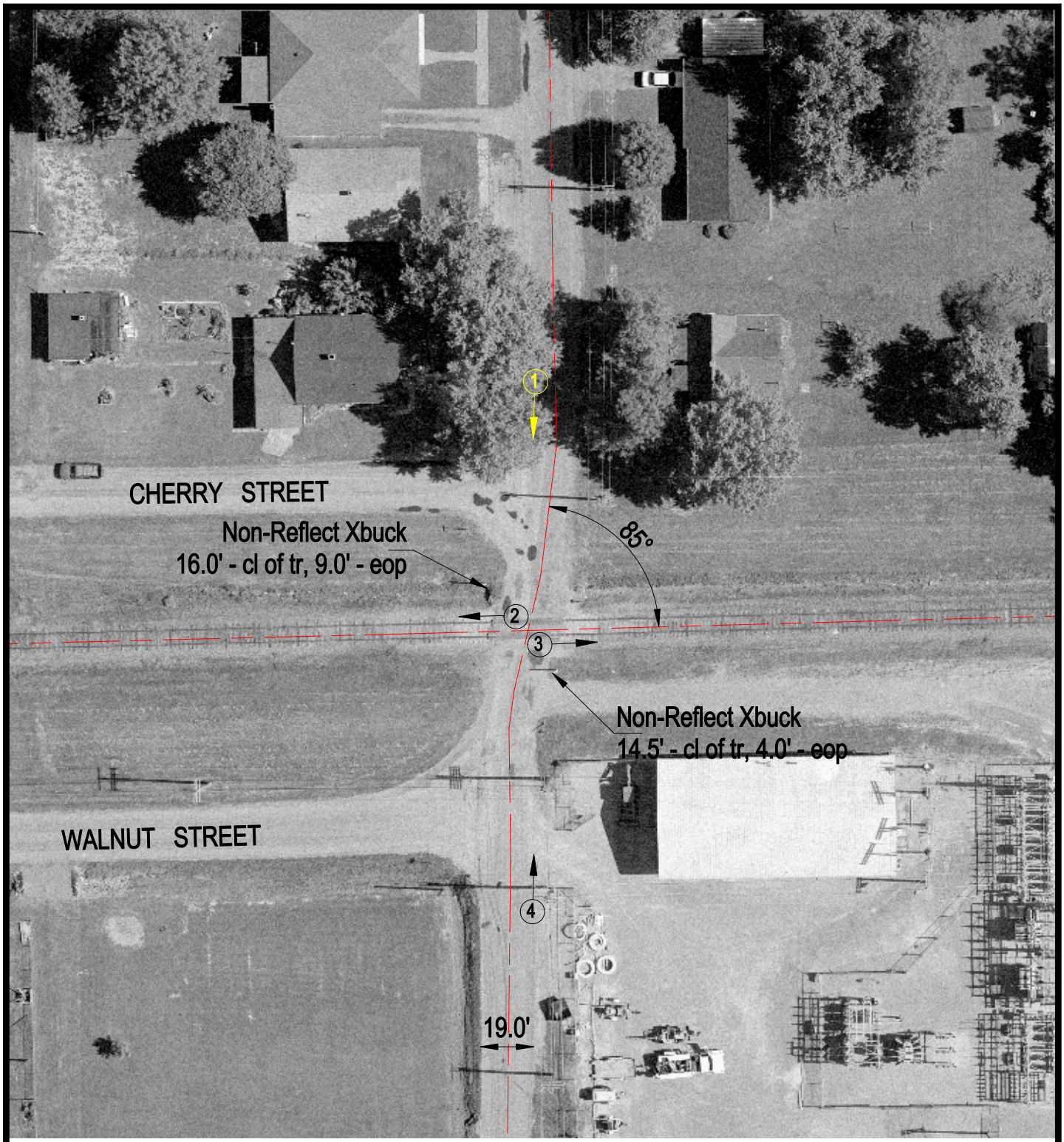

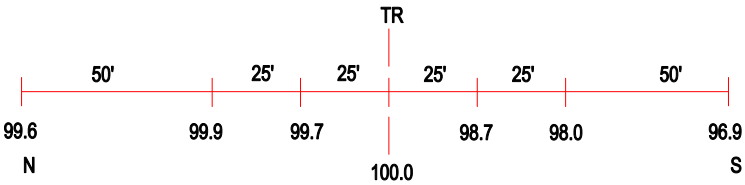

ROAD PROFILE

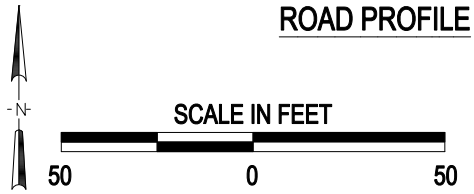

(3) Photo Location

Crossing #:	294883N
Location:	Williamson Co., City of Herrin (In)
Lat/Long:	37°48'11" / 89°01'06"
Railroad:	COER
Street:	7th Street
Railroad Milepost:	12.40
Crossing Protection:	Sign

J:\WILLIAMSON\294883N\294883N.DWG 03/09/01 09:45 BJB