NOTE: ALL MEASUREMENTS ARE IN FEET

DOT/AAR Inventory #: 294805G

Location: Randolph Co., Near Percy, IL

Lat/Long: 38° 2' 38"/-89° 37' 56"

Railroad Milepost-Line: 583.39-MM

Crossing Angle (Deg.): 65

Crossing Width (By Track): 23.0

Number of Tracks: 1

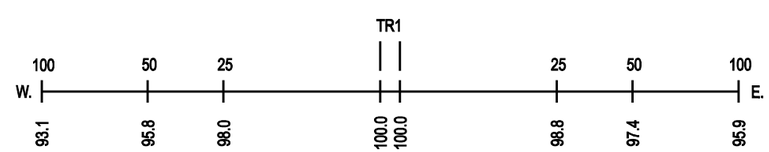
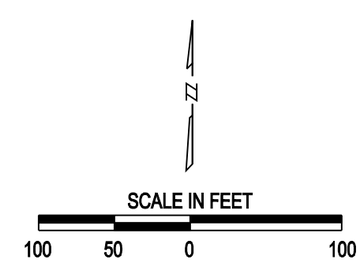
ROAD PROFILE