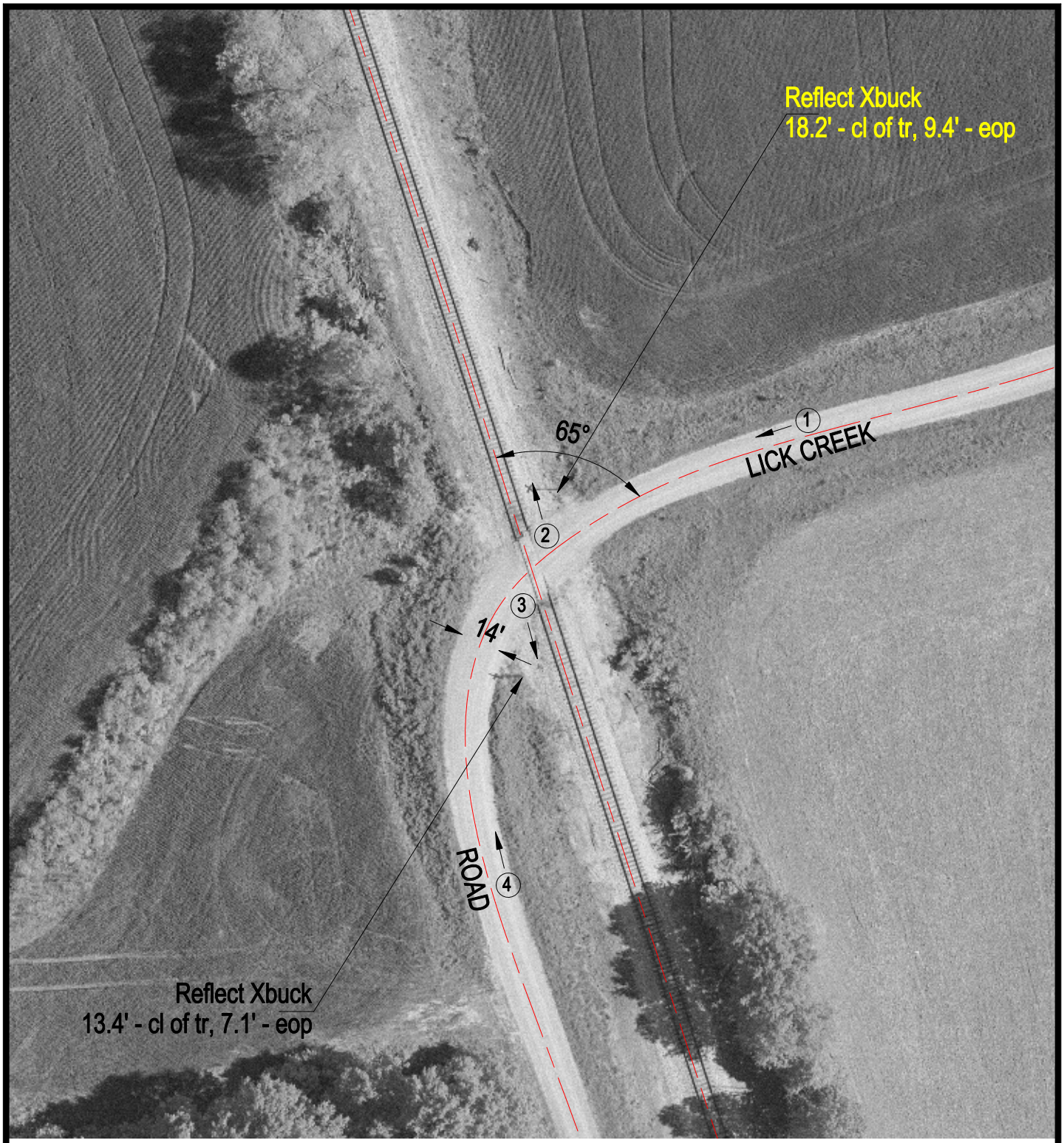

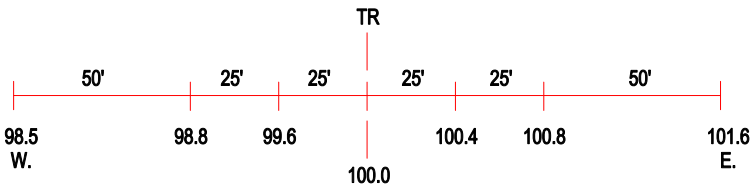

ROAD PROFILE

3 Photo Location

Crossing #:	294801E
Location:	Randolph Co., City of Percy (N)
Lat/Long:	38°04'02" / 89°38'30"
Railroad:	IC
Street:	Lick Creek Road
Railroad Milepost:	585.20
Crossing Protection:	Signs