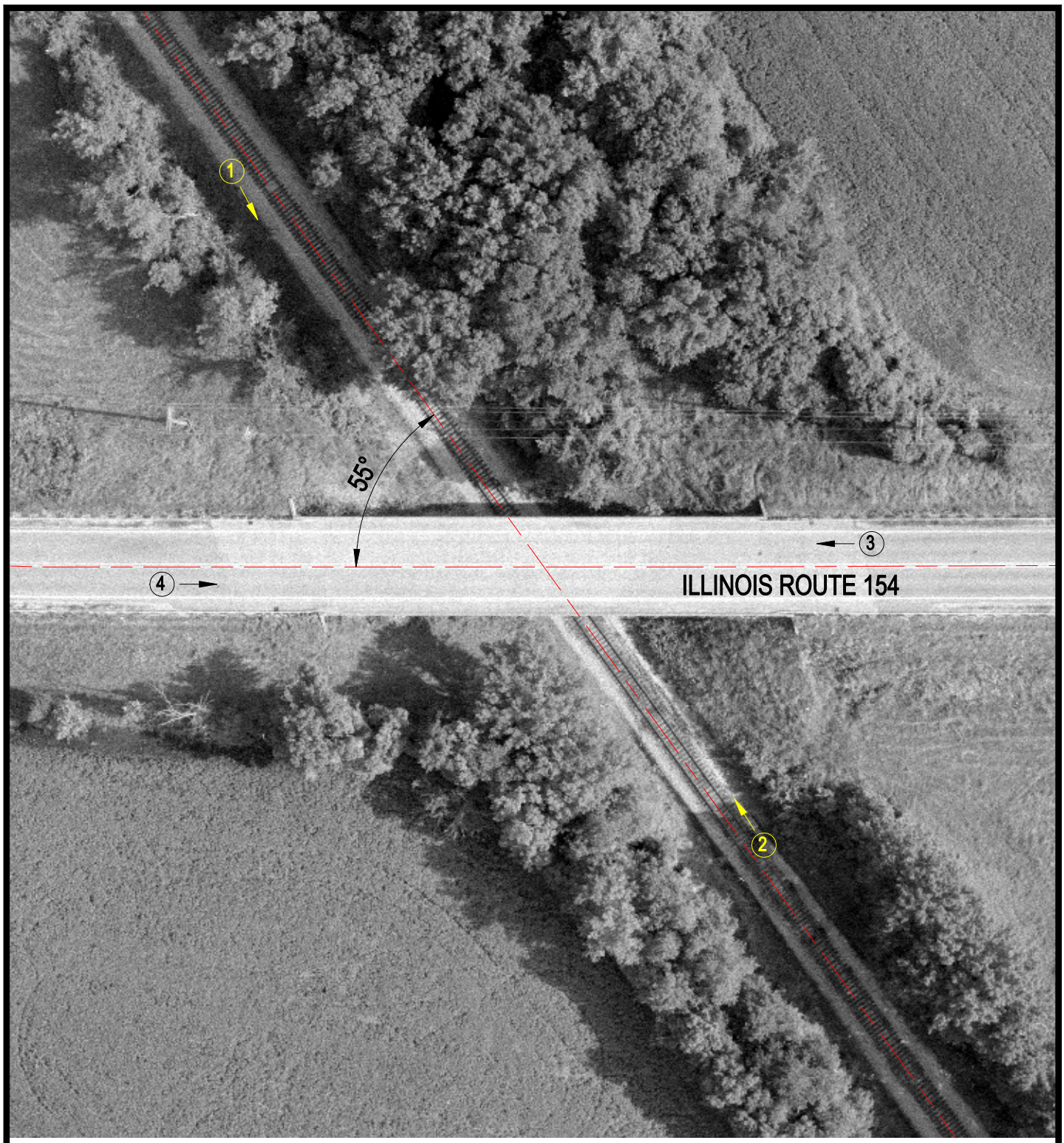

Crossing #: 294774K

Location: Randolph Co., City of Baldwin (N)

Lat/Long: 38°09'50" / 89°47'25"

Railroad: IC

Street: Illinois Route 154

Railroad Milepost: 596.35

IDOT ID #: 079-0042

N

SCALE IN FEET

50 0 50

3 Photo Location