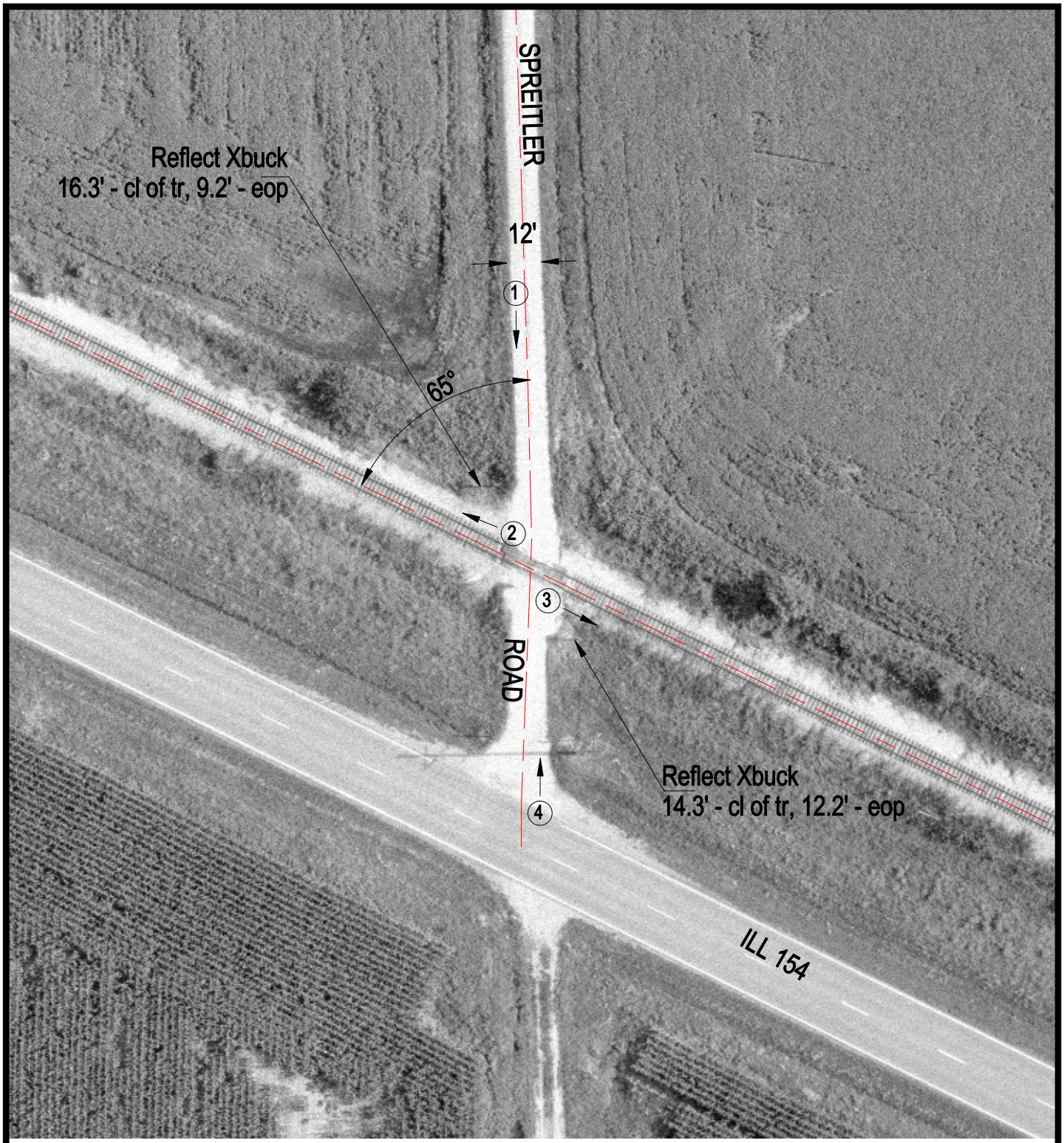

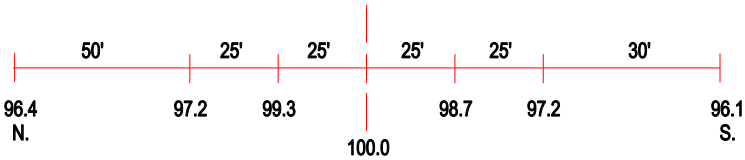

ROAD PROFILE

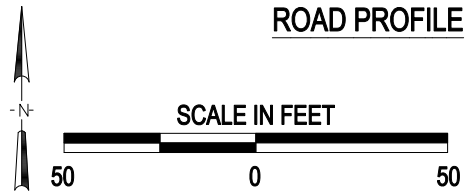

3 Photo Location

Crossing #:	294772W
Location:	Randoph Co., City of Baldwin (N)
Lat/Long:	38°10'26" / 89°48'26"
Railroad:	IC
Street:	Spreitler Road
Railroad Milepost:	597.50
Crossing Protection:	Signs