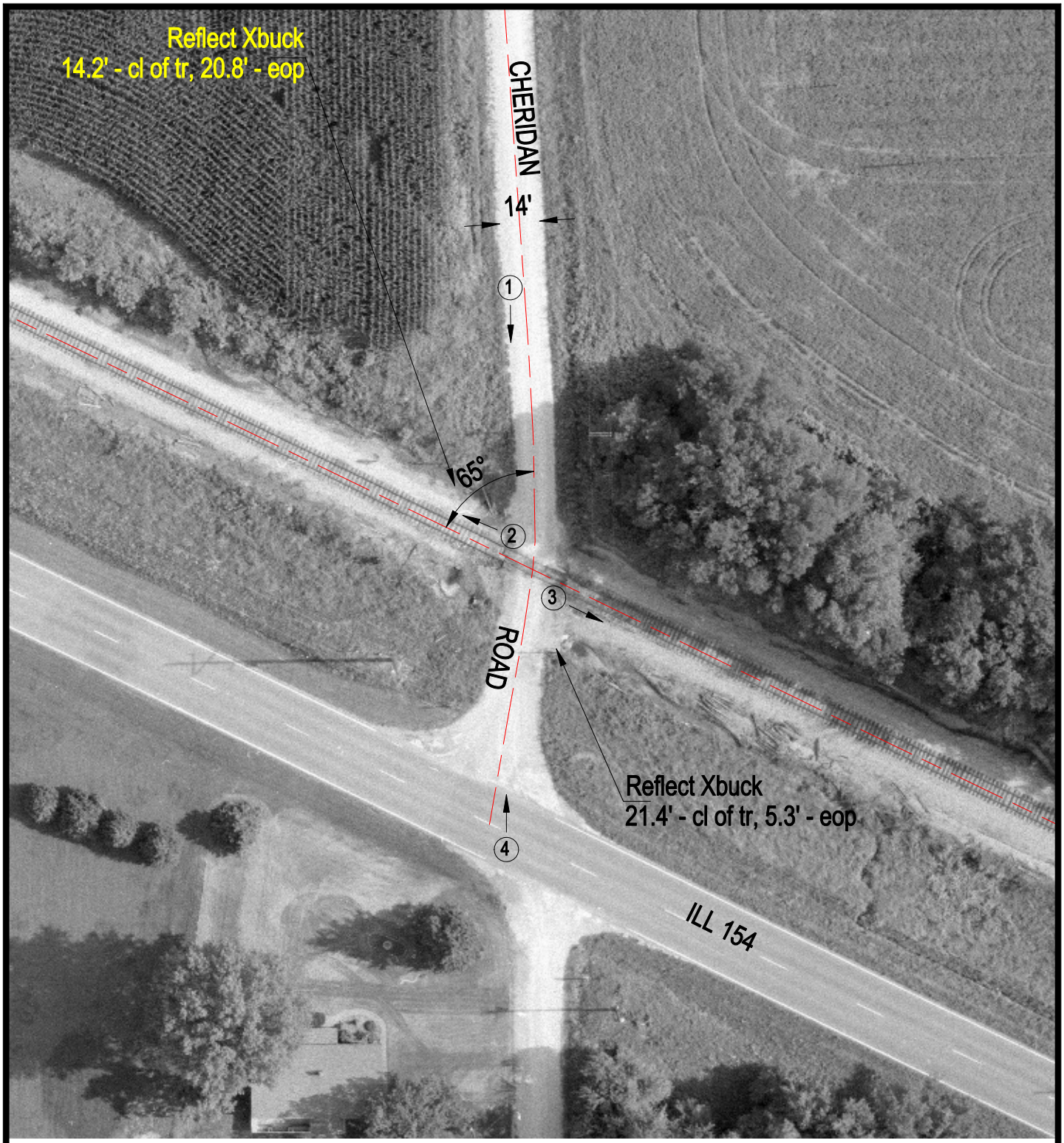

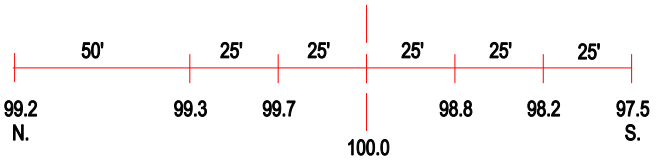

ROAD PROFILE

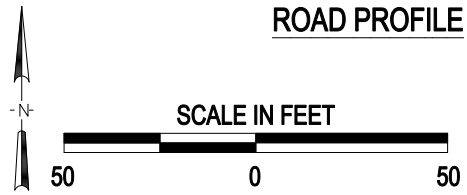

3 Photo Location

Crossing #:	294771P
Location:	Randoph Co., City of Baldwin (N)
Lat/Long:	38°10'37" / 89°48'49"
Railroad:	IC
Street:	Cheridan Road
Railroad Milepost:	598.00
Crossing Protection:	Sign