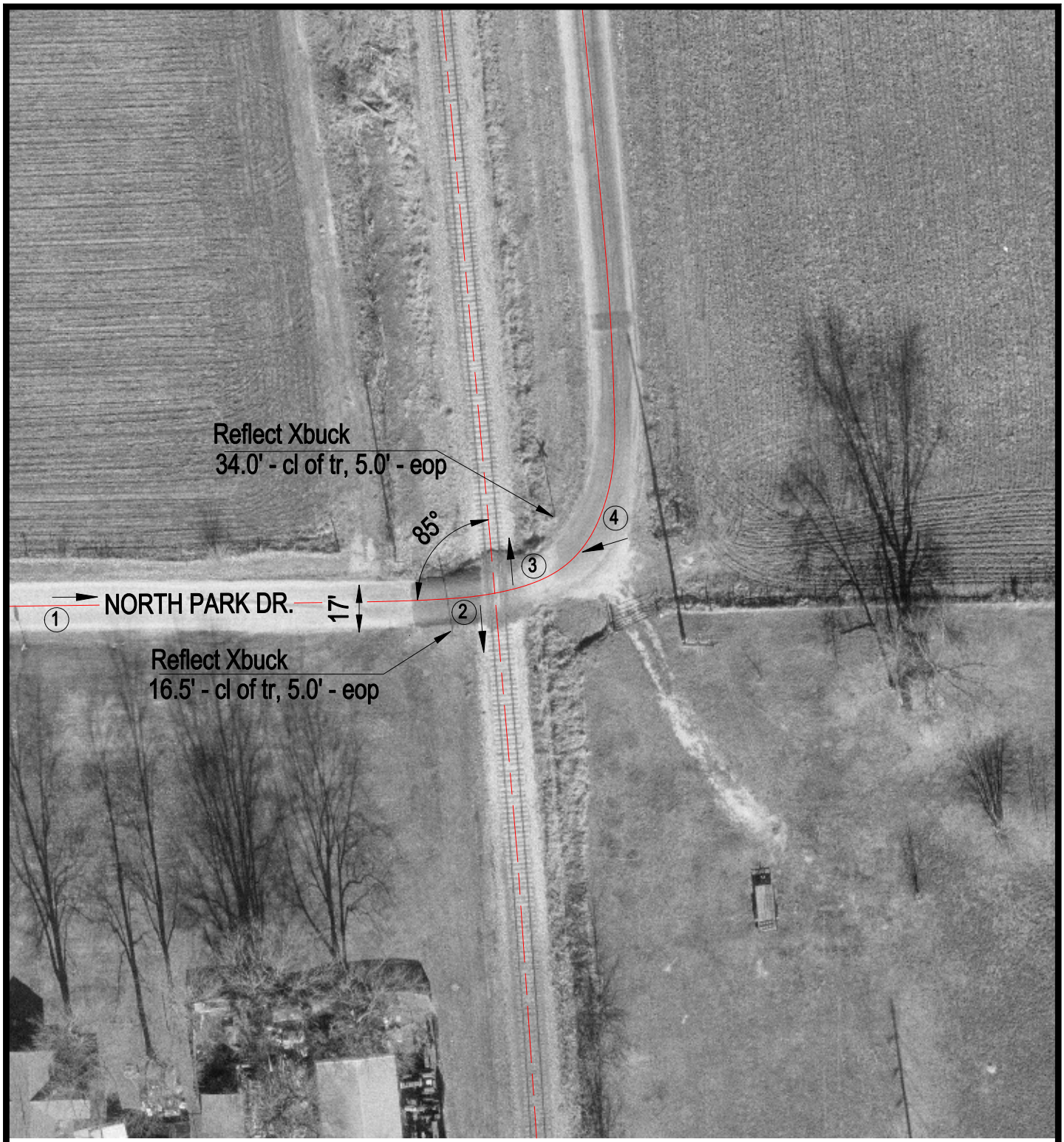

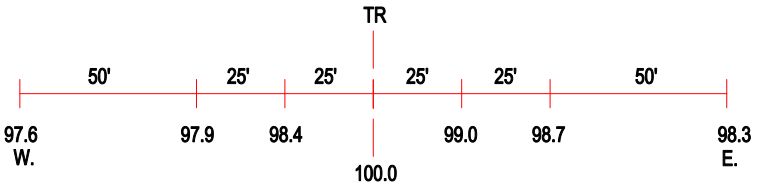

ROAD PROFILE

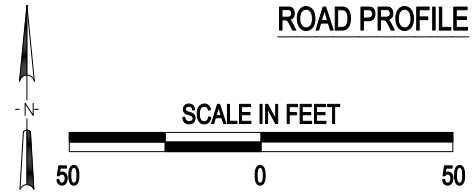

(3) Photo Location

Crossing #:	294595U
Location:	Greene Co., City of Carrollton (I)
Lat/Long:	39°18'20" / 90°23'57"
Railroad:	GWWR
Street:	North Park Drive
Railroad Milepost:	55.42
Crossing Protection:	Signs

J:\GREENE\294595U\294595U.DWG 02/25/00 05:26 TFG