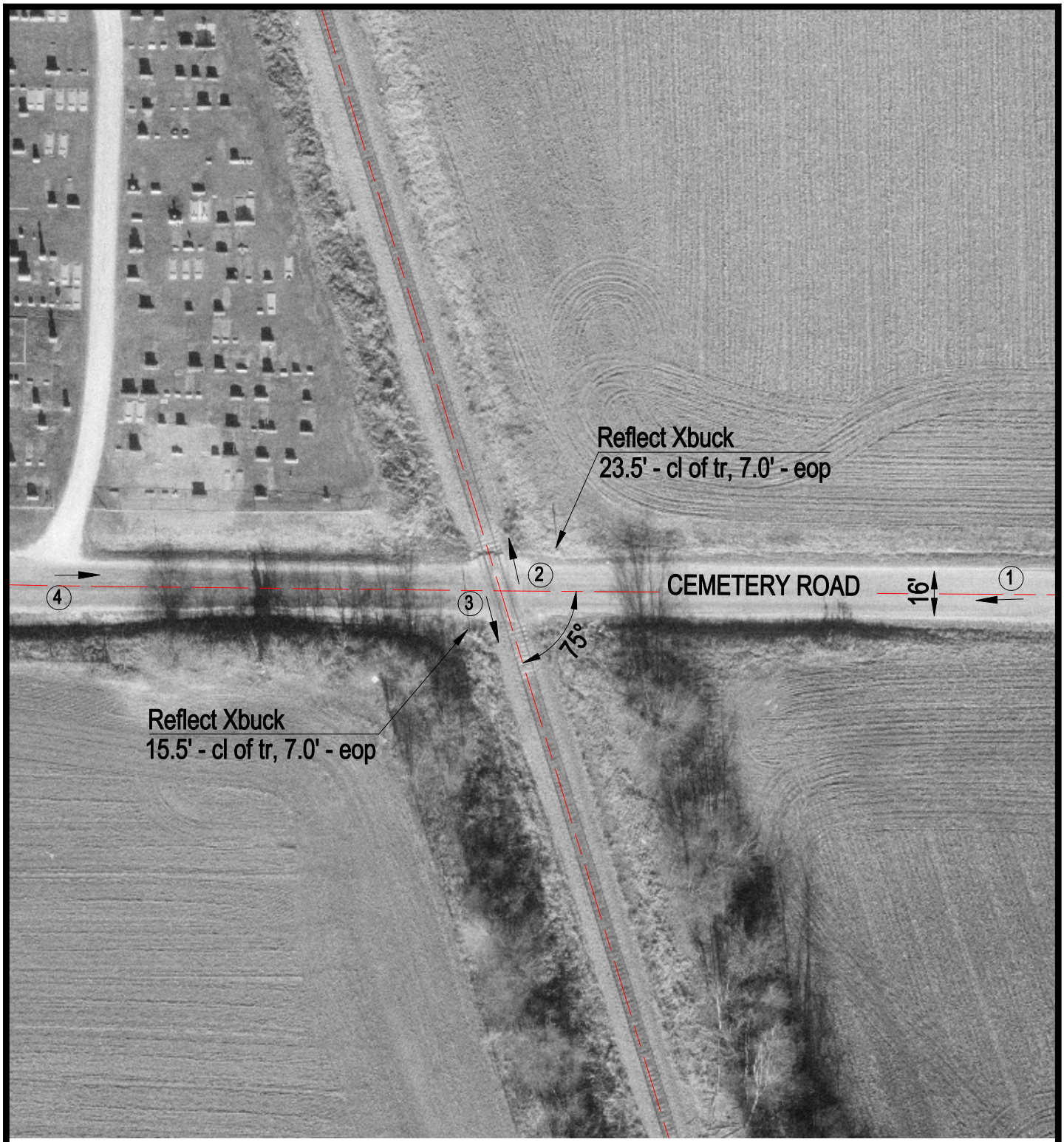

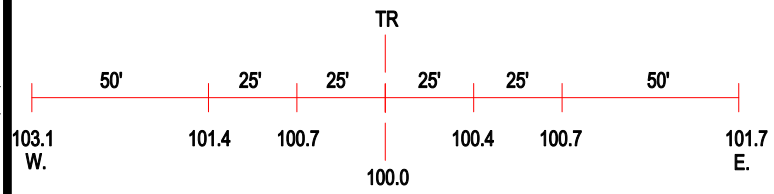

ROAD PROFILE

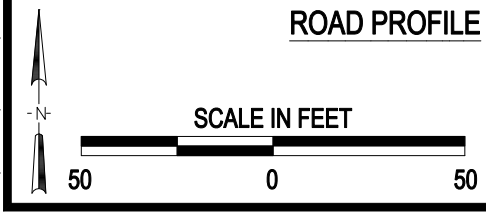

(3) Photo Location

Crossing #:	294590K
Location:	Greene Co., City of Carrollton (I)
Lat/Long:	39°17'28" / 90°23'48"
Railroad:	GWWR
Street:	Cemetery Road
Railroad Milepost:	54.39
Crossing Protection:	Signs

J:\GREENE\294590K\294590K.DWG 02/24/00 12:05 TFG