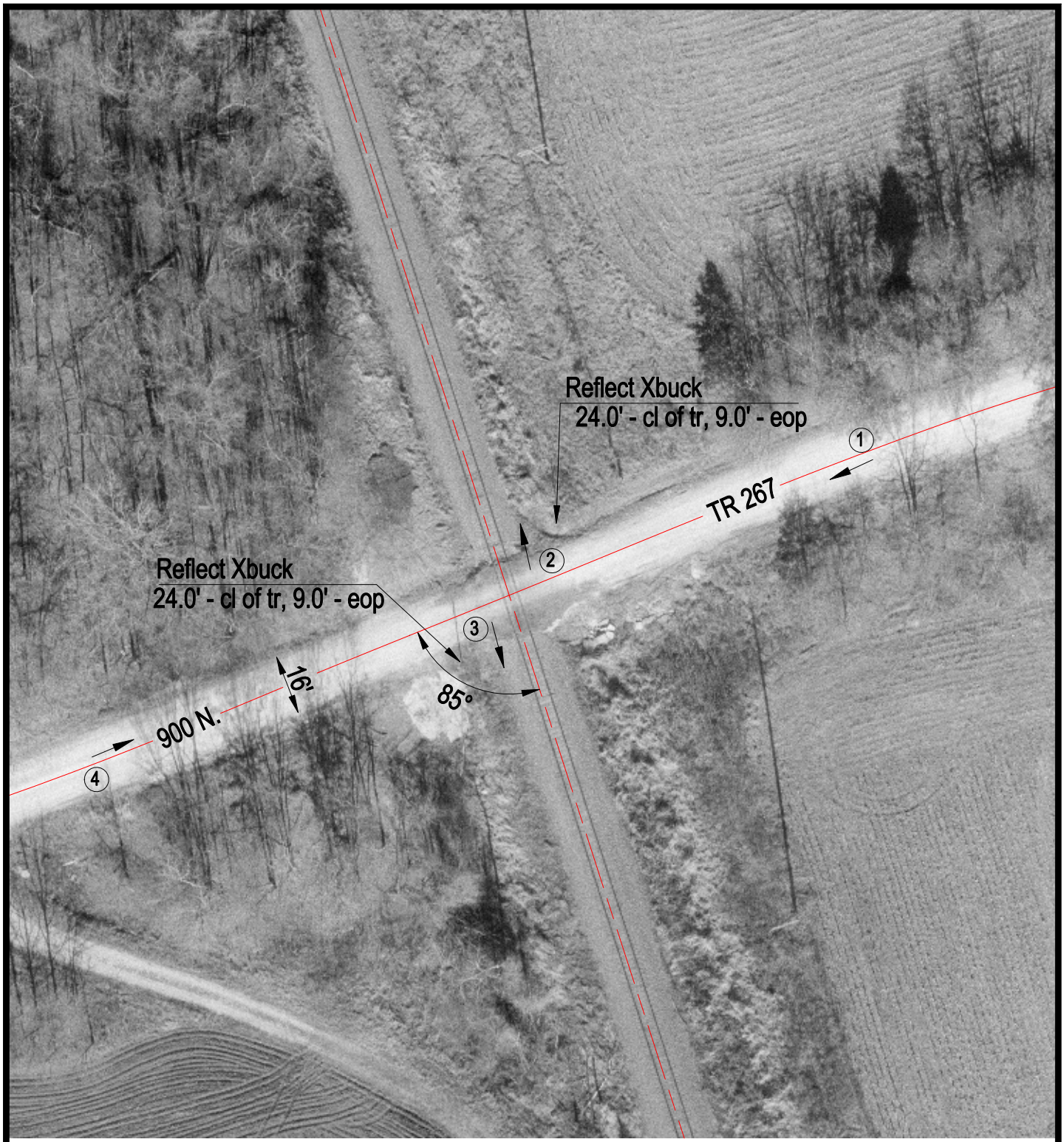

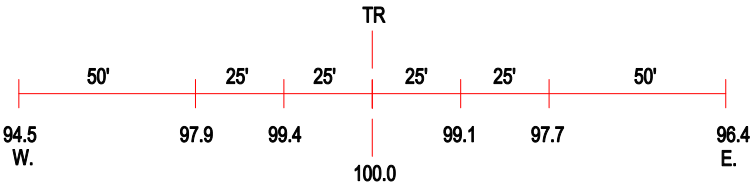

ROAD PROFILE

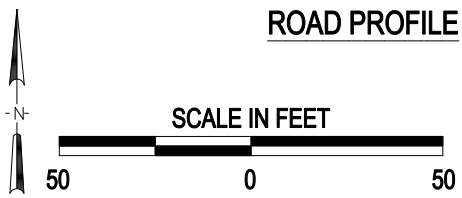

3 Photo Location

Crossing #:	294586V
Location:	Greene Co., City of Carrollton (N)
Lat/Long:	39°15'14" / 90°22'25"
Railroad:	GWWR
Street:	900 N.
Railroad Milepost:	51.53
Crossing Protection:	Signs

J:\GREENE\294586V\294586V.DWG 02/24/00 11:39 TFG