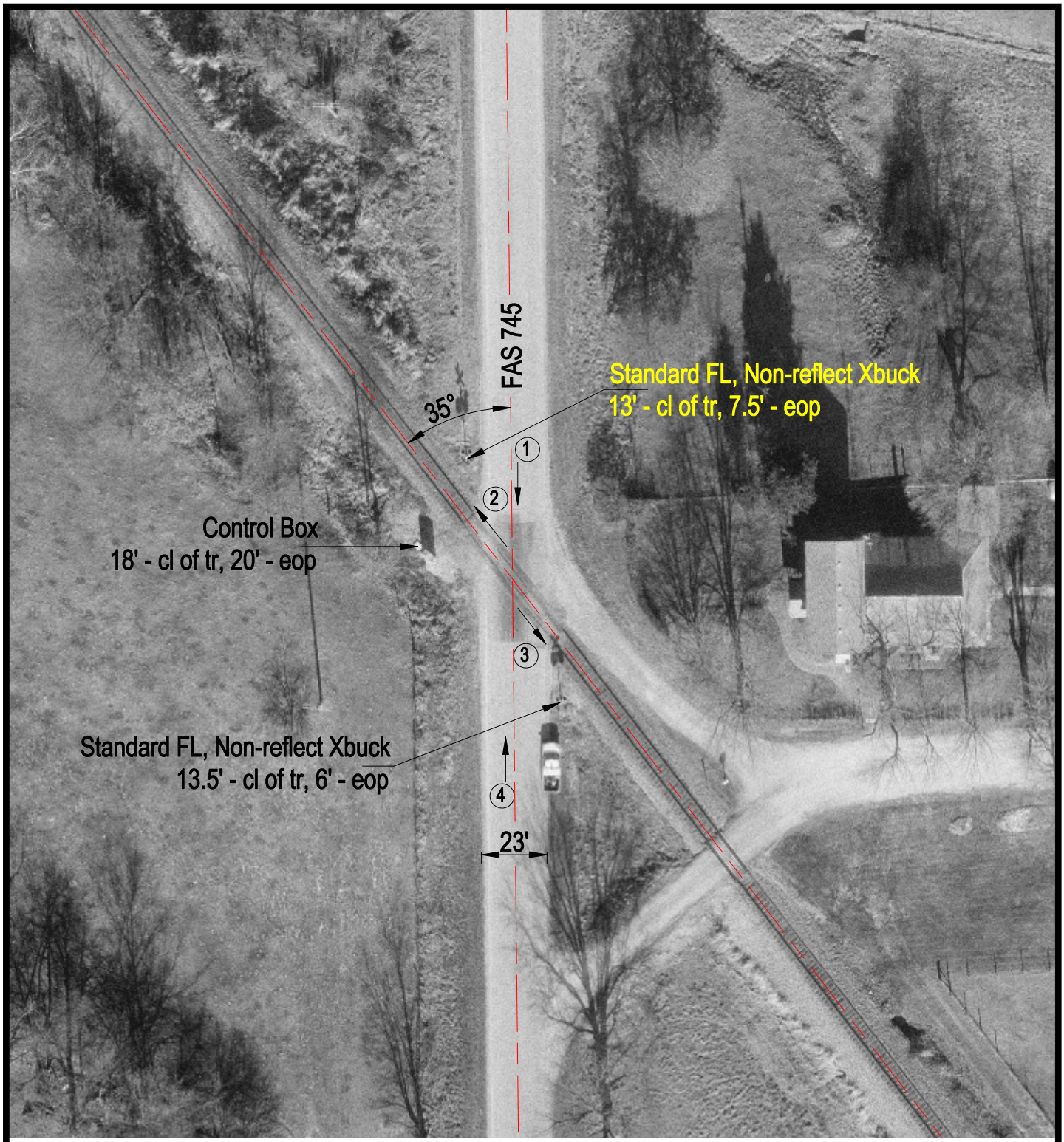

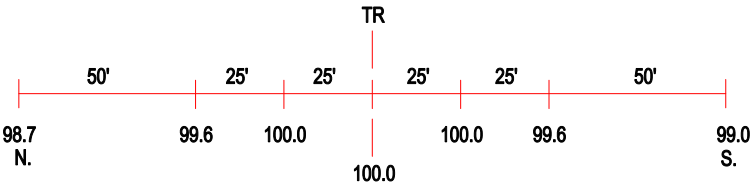

ROAD PROFILE

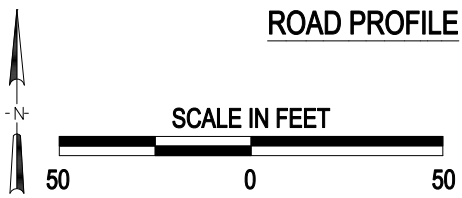

(3) Photo Location

Crossing #:	294545R
Location:	Jersey Co., City of Jerseyville (N)
Lat/Long:	39°03'05" / 90°15'29"
Railroad:	GWWR
Street:	FAS 745
Railroad Milepost:	36.00
Crossing Protection:	Train Activated Devices

J:\JERSEY\294545R\294545R.DWG 03/22/00 15:32 PMM