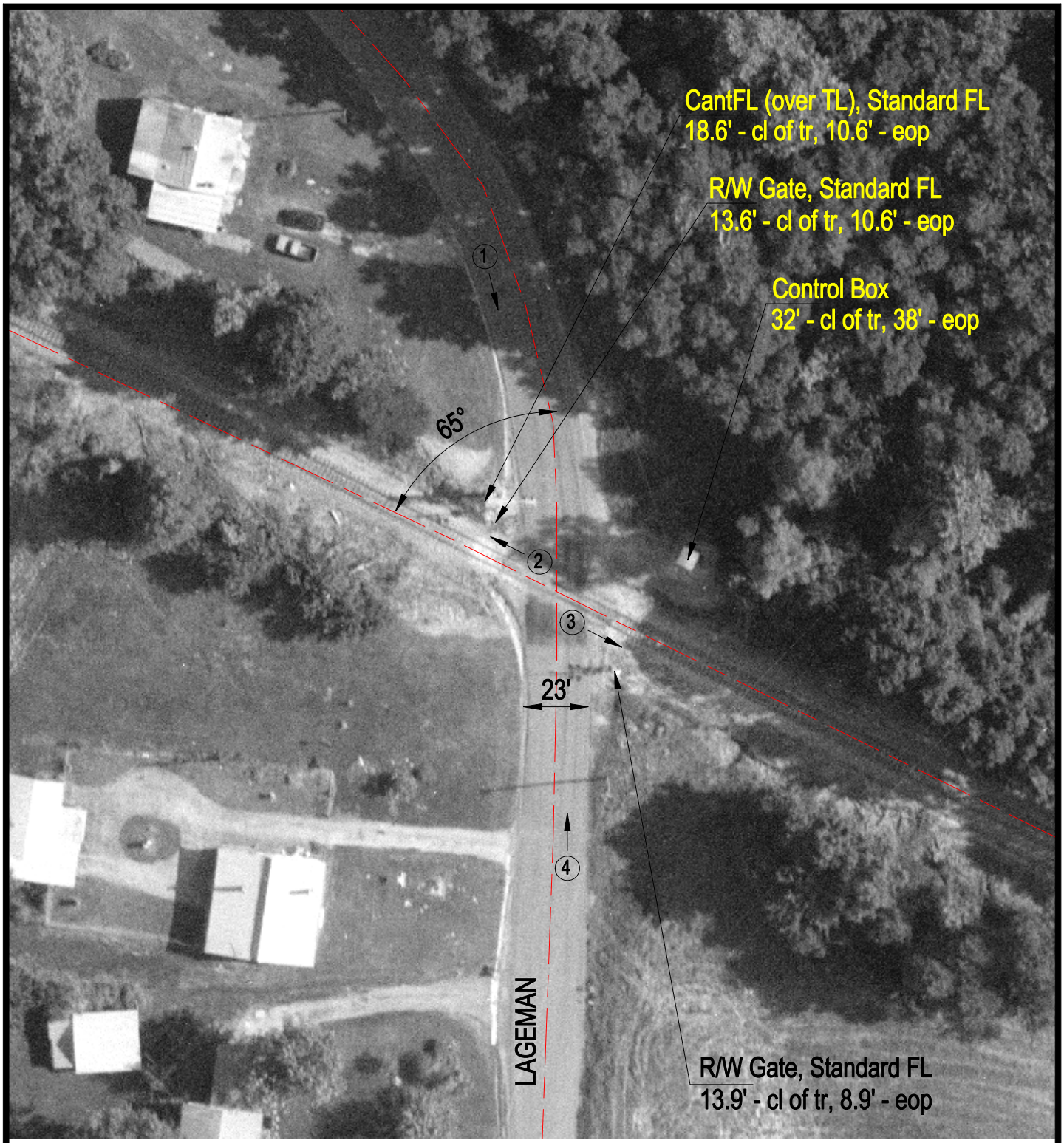

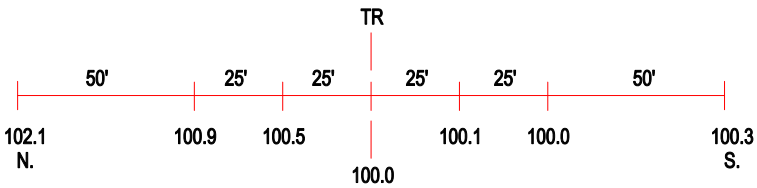

ROAD PROFILE

(3) Photo Location

Crossing #:	294535K
Location:	Madison Co., City of Godfrey (I)
Lat/Long:	38°59'39" / 90°12'52"
Railroad:	GWWR
Street:	Lageman
Railroad Milepost:	31.05
Crossing Protection:	Train Activated Devices