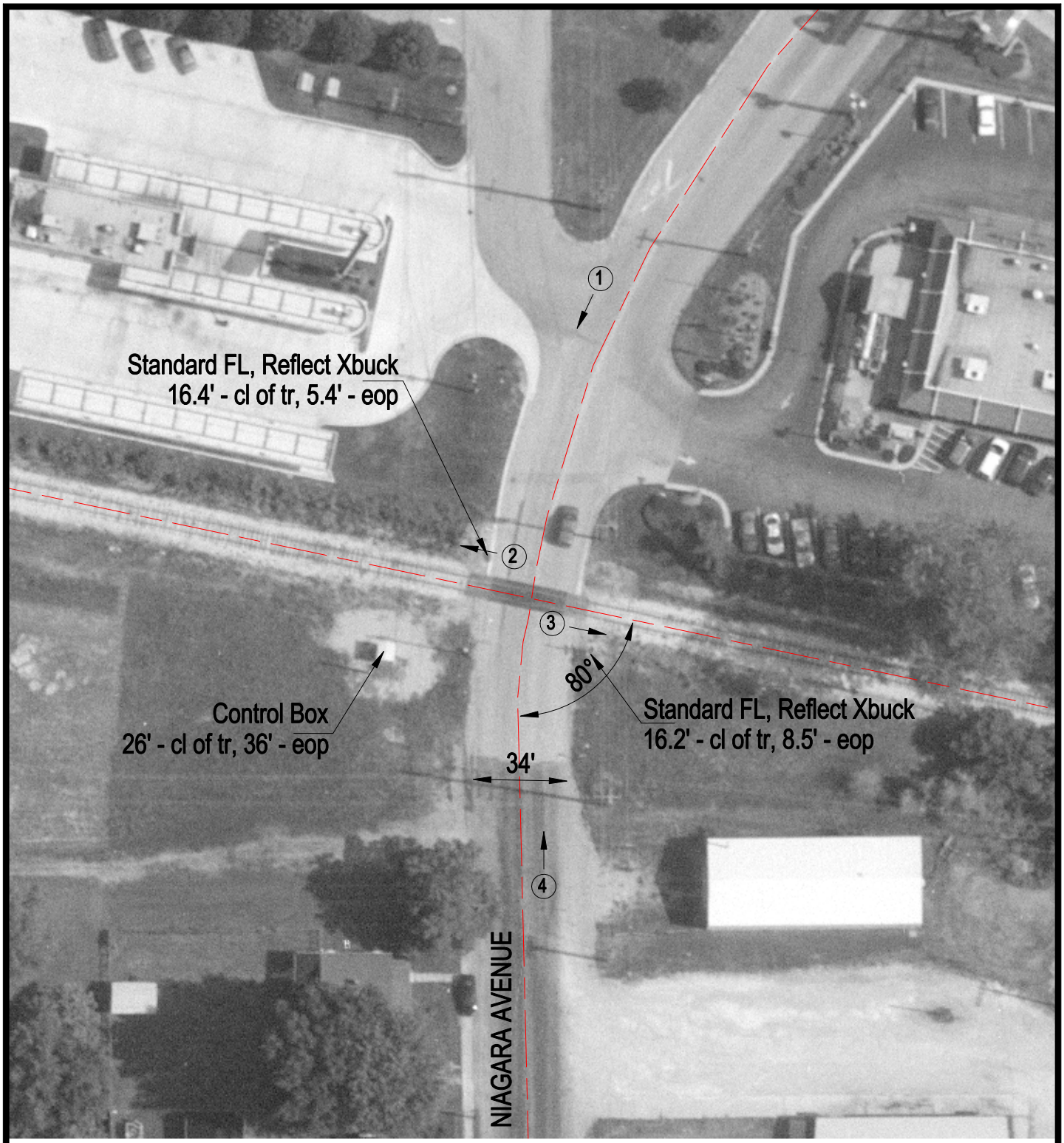

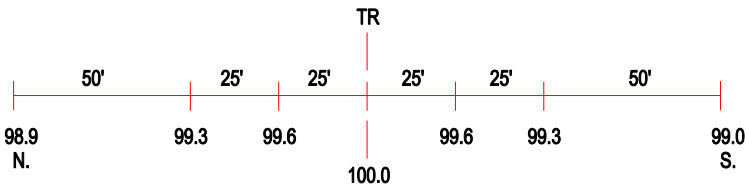

ROAD PROFILE

3 Photo Location

Crossing #:	294515Y
Location:	Madison Co., City of East Alton (I)
Lat/Long:	38°52'57" / 90°07'17"
Railroad:	UP
Street:	Niagara Avenue
Railroad Milepost:	260.99
Crossing Protection:	Train Activated Devices