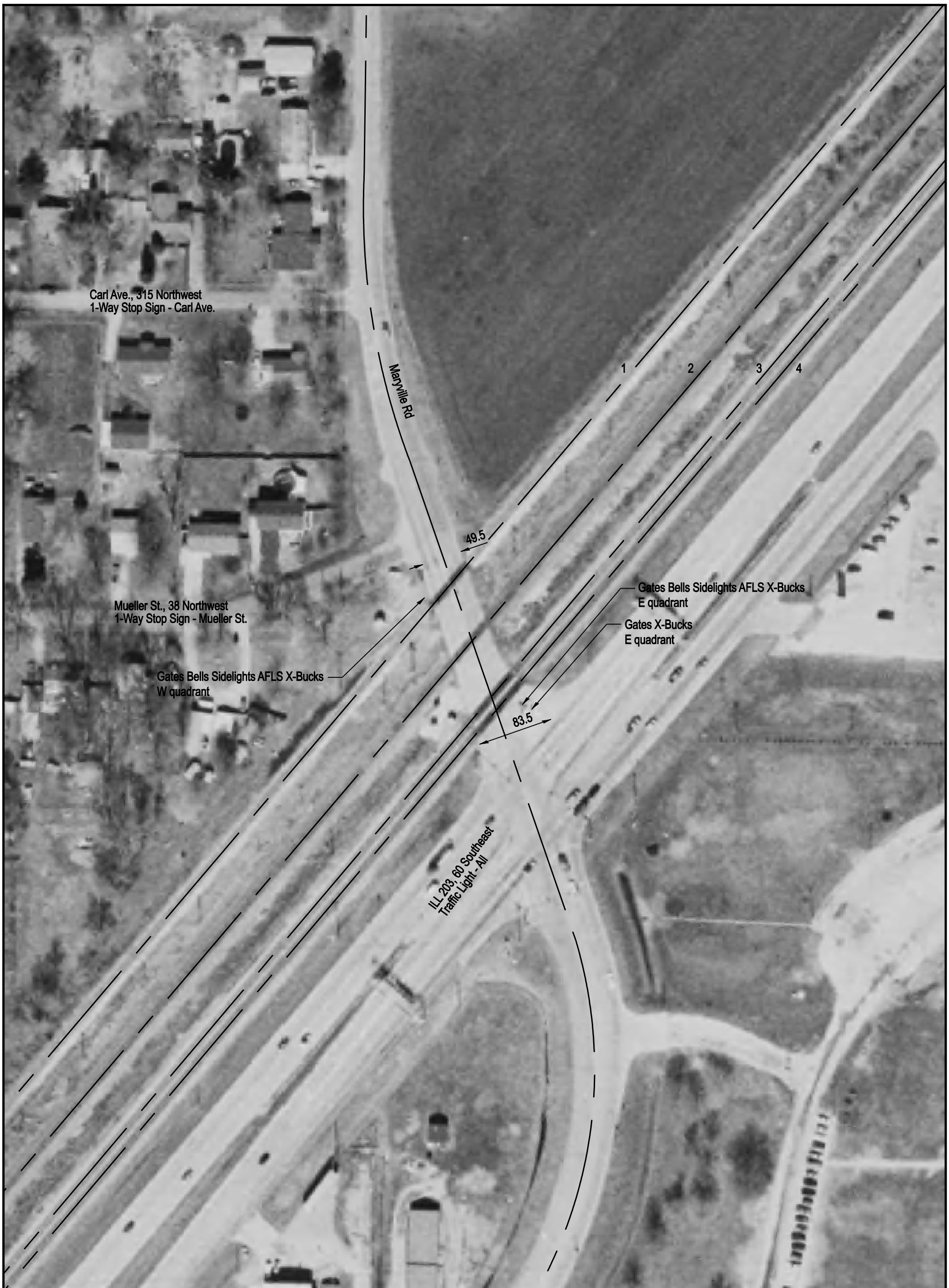

NOTE: ALL MEASUREMENTS ARE IN FEET

DOT/AAR Inventory #: 294465X

Location: Madison Co., Near Granite City, IL

Lat/Long: 38º 45' 6"/-90º 6' 13"

Railroad Milepost - Line: 269.65-SSWNAO

Crossing Angle (Deg.): 60

Crossing Width (By Track): 73.0, 64.5, 72.5, 79.5 (1 to 4)

Number of Tracks: 4

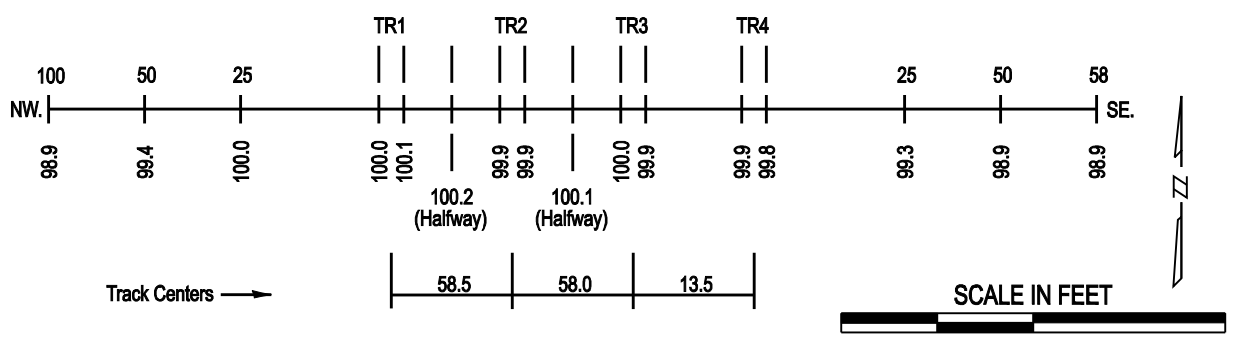

ROAD PROFILE