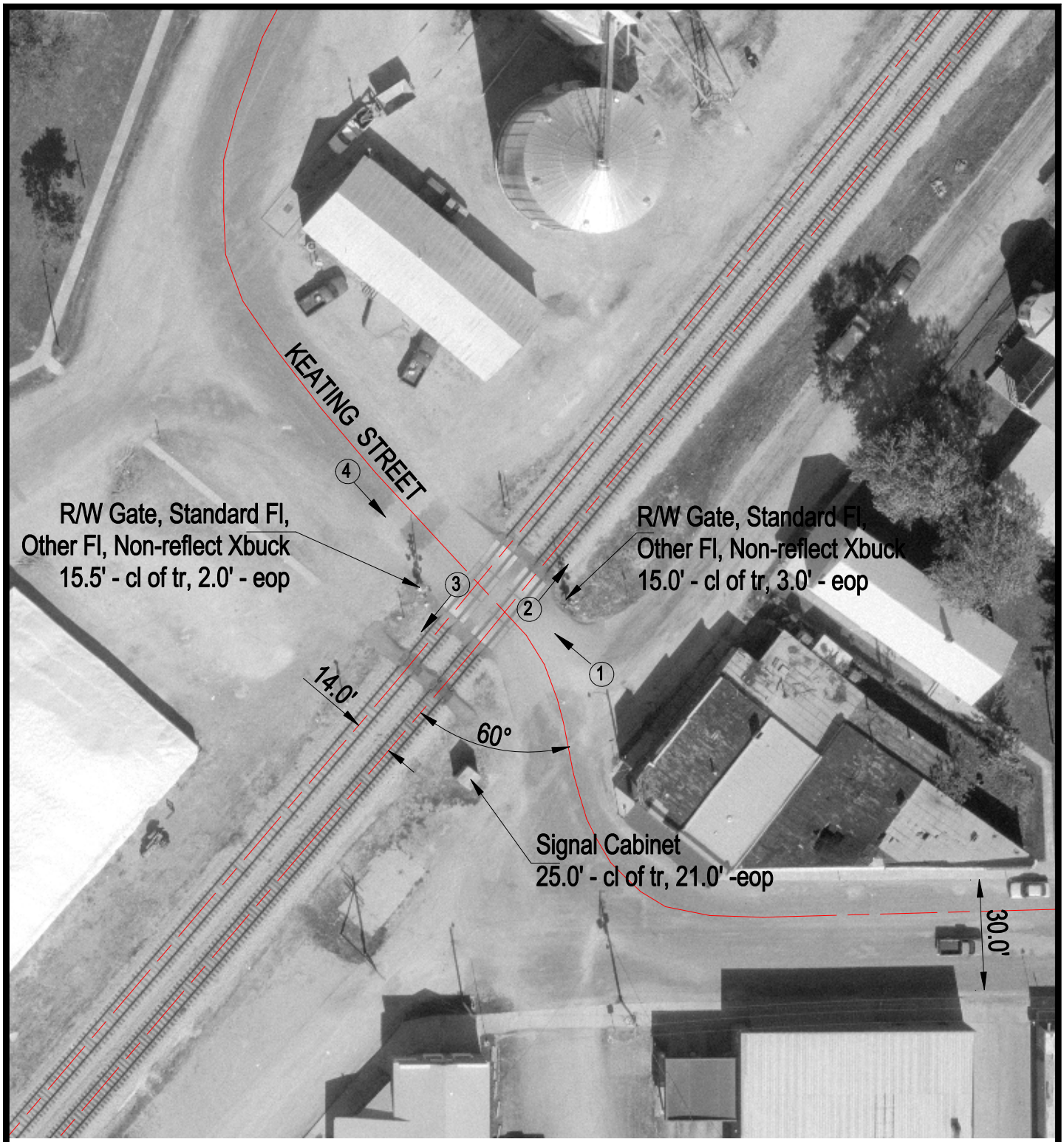

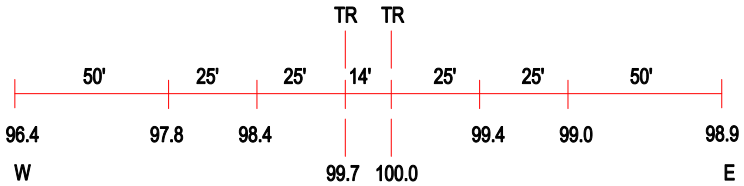

ROAD PROFILE

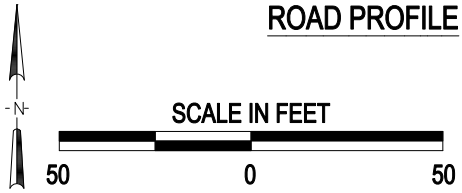

(3) Photo Location

Crossing #:	294406V
Location:	Macoupin Co., City of Shipman (In)
Lat/Long:	39°07'04" / 90°02'41"
Railroad:	UP
Street:	Keating Street
Railroad Milepost:	238.30
Crossing Protection:	Train Activated Devices

J:\MACOUPIN\294406V\294406V.DWG 03/05/01 15:37 HWH