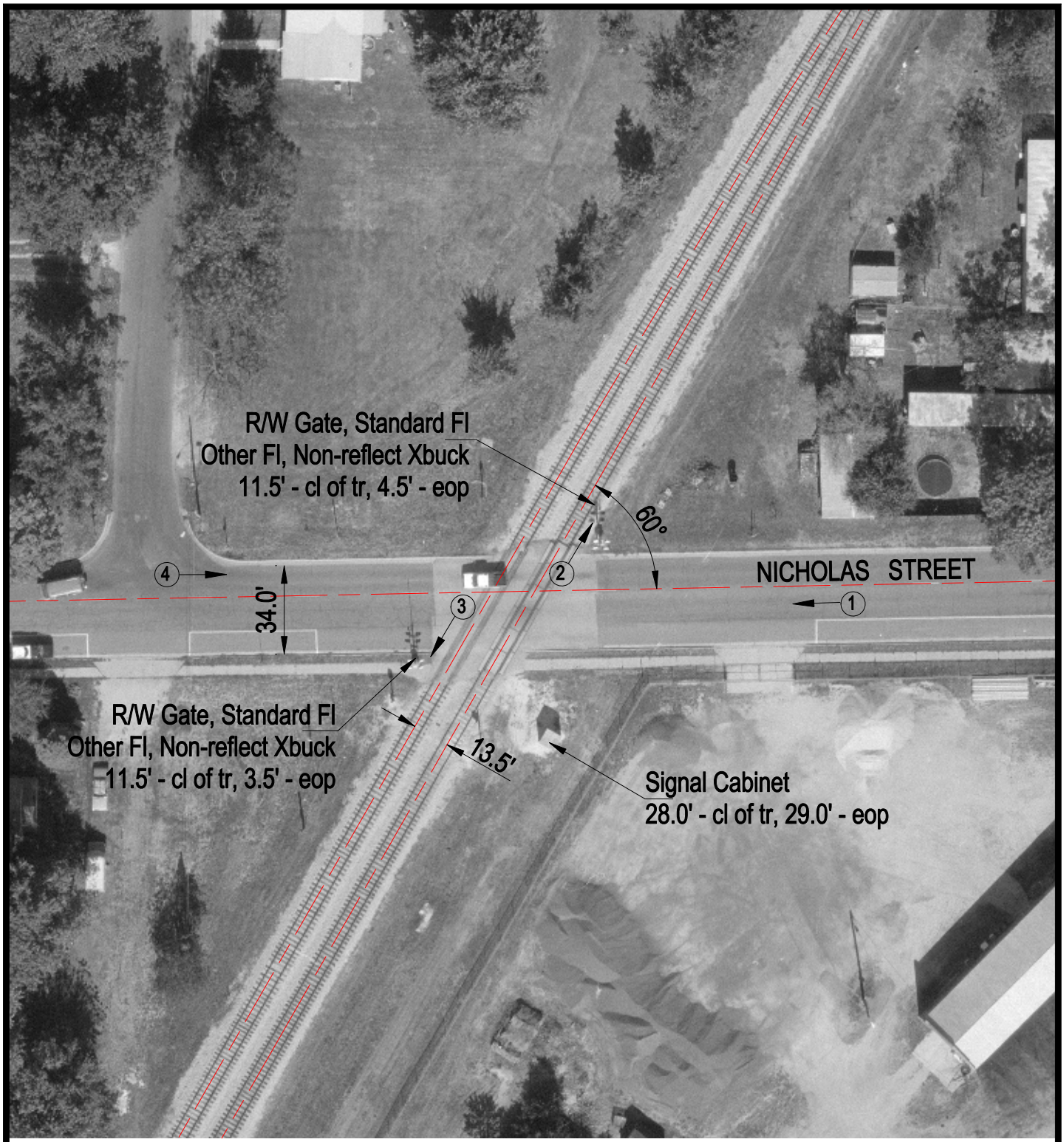

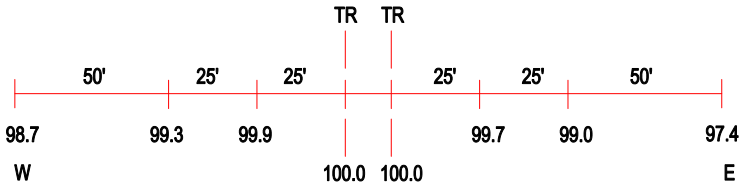

ROAD PROFILE

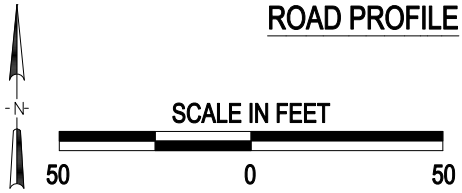

(3) Photo Location

Crossing #:	294385E
Location:	Macoupin Co., City of Nicholas (In)
Lat/Long:	39°17'07" / 89°53'08"
Railroad:	UP
Street:	Nicholas Street
Railroad Milepost:	223.30
Crossing Protection:	Train Activated Devices

J:\MACOUPIN\294385E\294385E.DWG 03/05/01 15:36 HWH