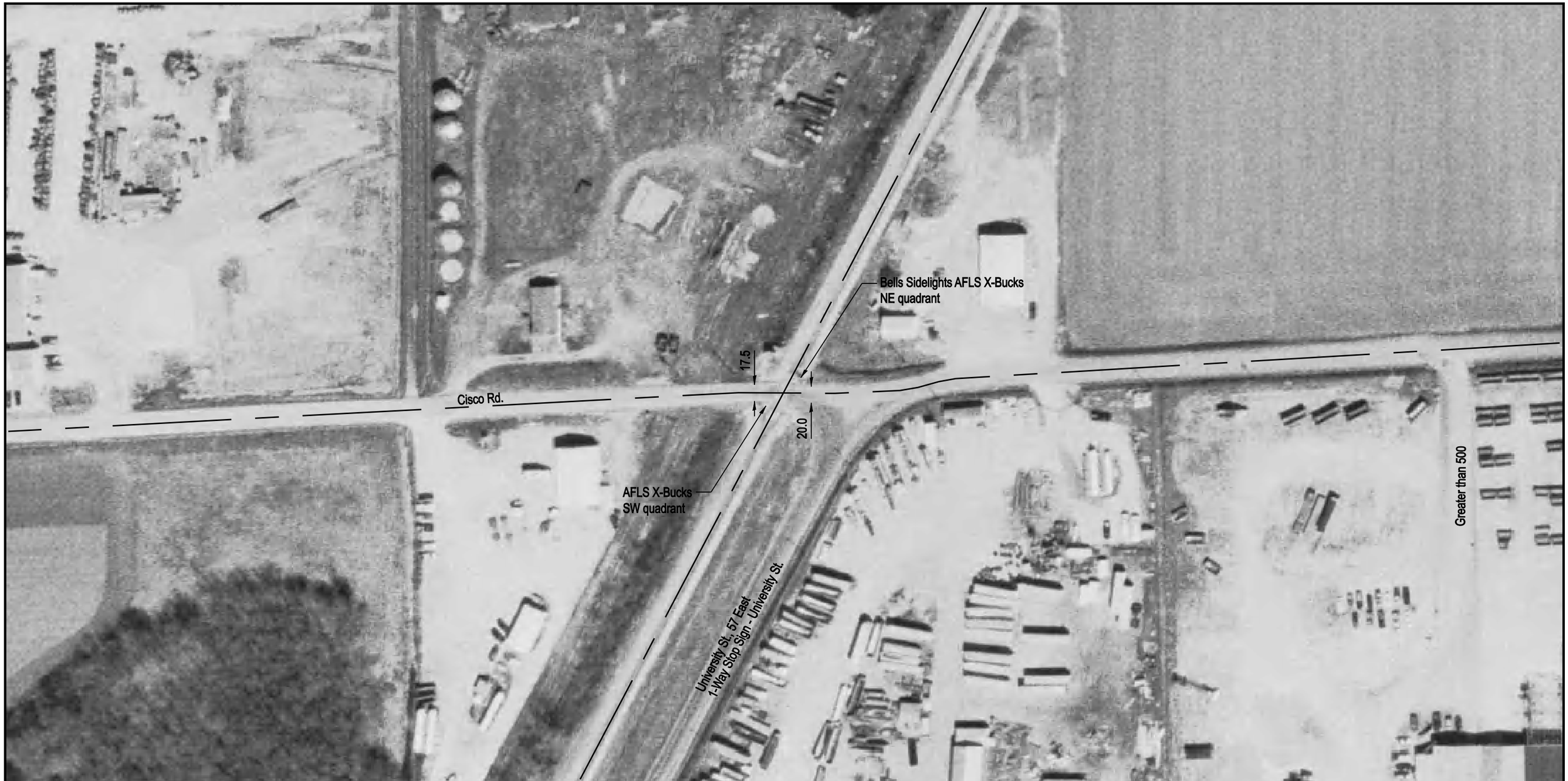

DOT/AAR Inventory #: 294381C

Location: Macoupin Co., Near Carlinville, IL

Lat/Long: 39º 18' 14"/-89º 52' 21"

Railroad Milepost-Line: 221.9-SSWNAO

Crossing Angle (Deg.): 65

Crossing Width (By Track): 26.5

Number of Tracks: 1

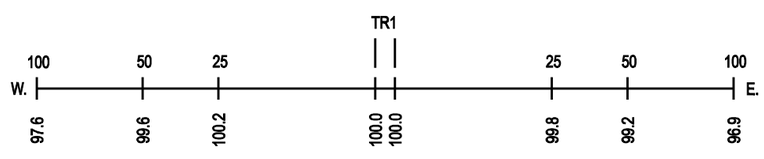

ROAD PROFILE

NOTE: ALL MEASUREMENTS ARE IN FEET

N

SCALE IN FEET

100 50 0 100