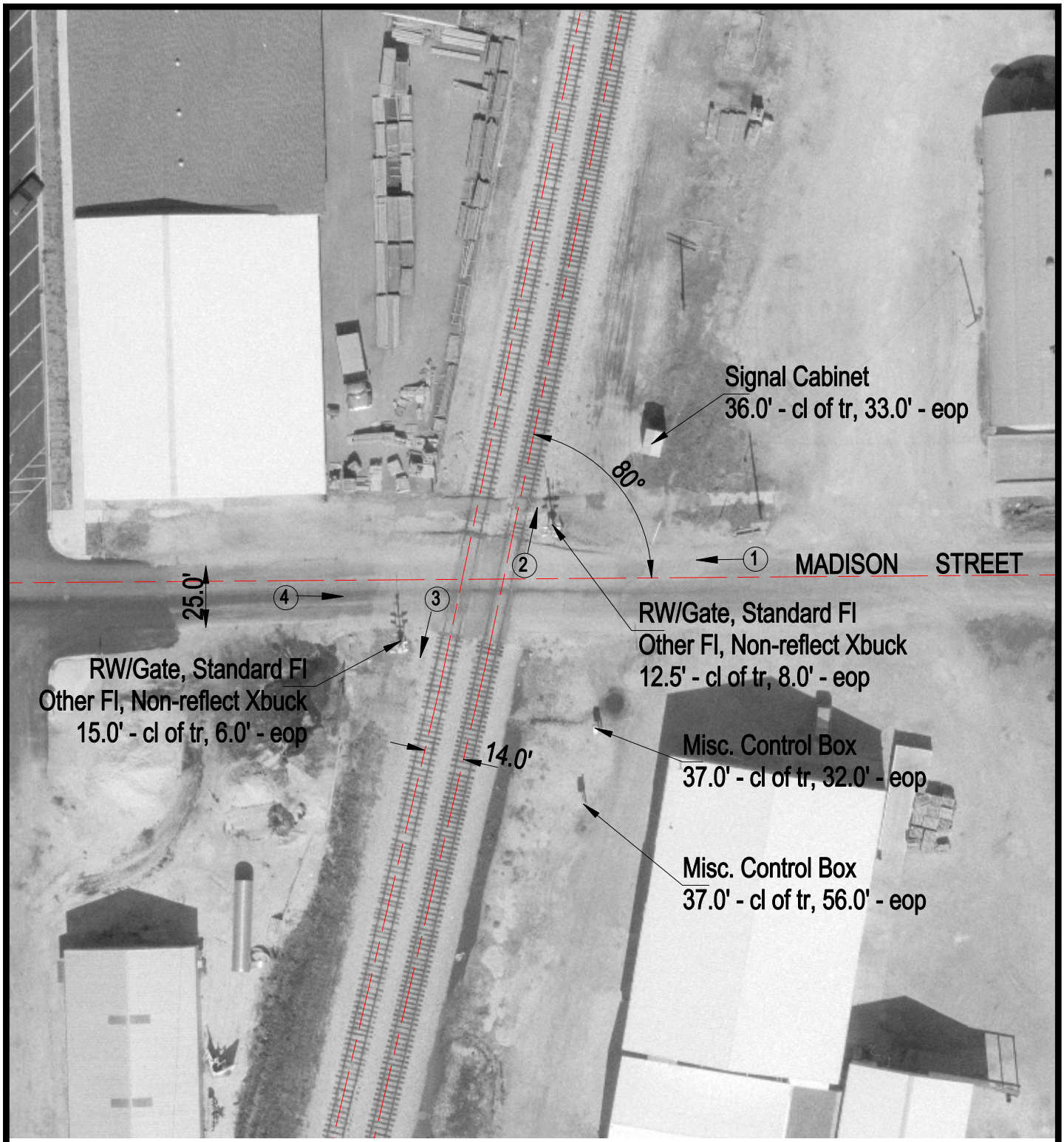

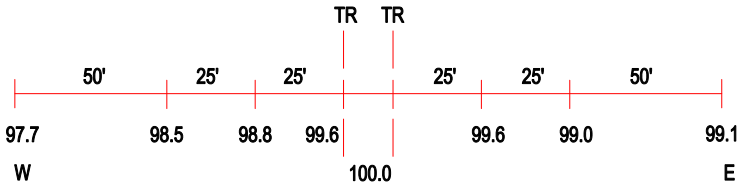

ROAD PROFILE

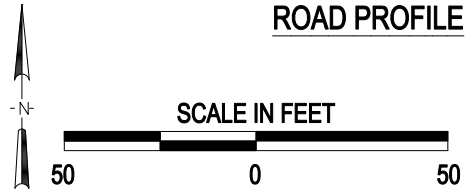

3 Photo Location

Crossing #:	294370P
Location:	Macoupin Co., City of Girard (In)
Lat/Long:	39°26'43" / 89°46'39"
Railroad:	UP
Street:	Madison Street
Railroad Milepost:	210.80
Crossing Protection:	Train Activated Devices

J:\MACOUPIN\294370P\294370P.DWG 03/05/01 13:33 HWH