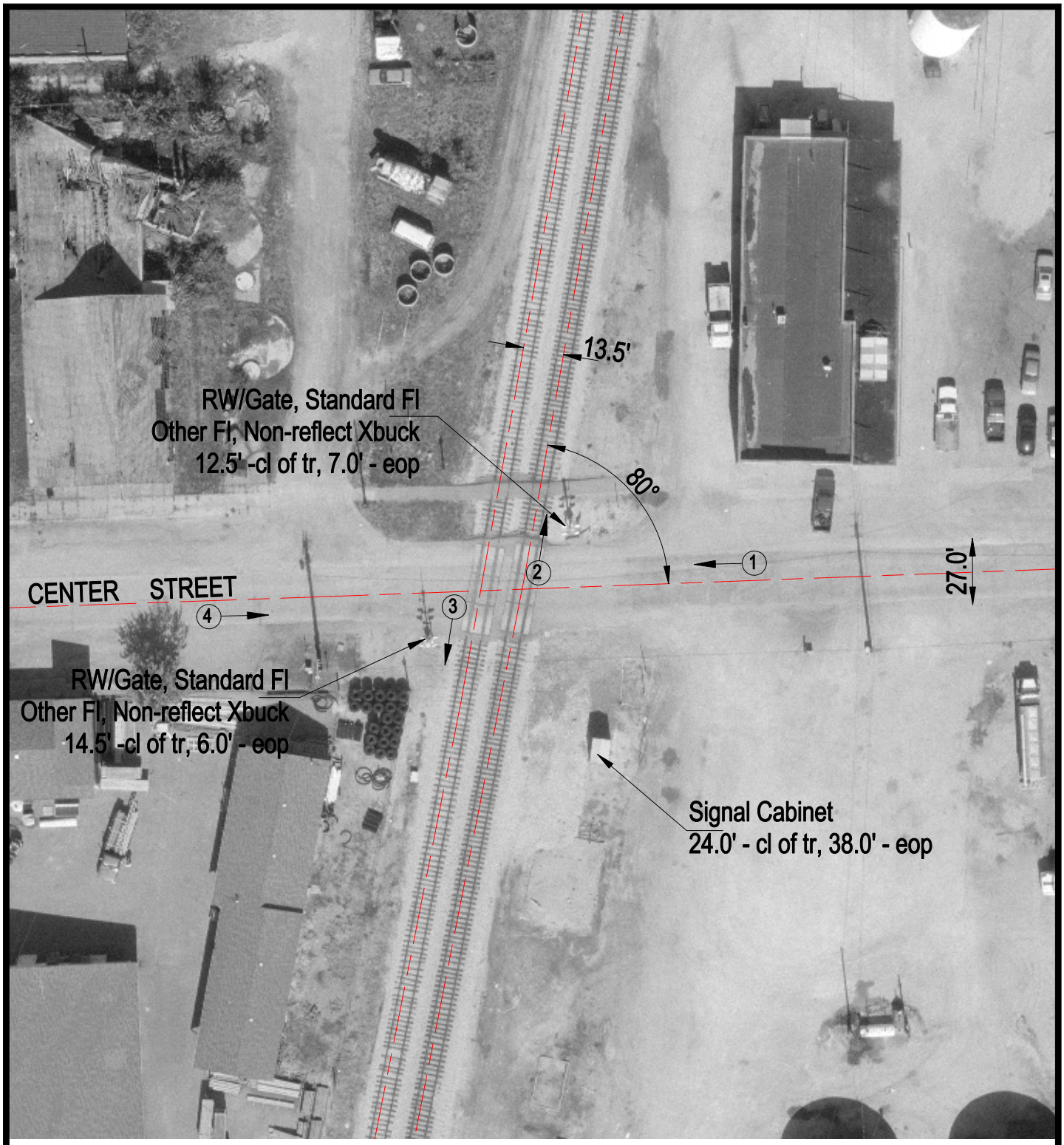

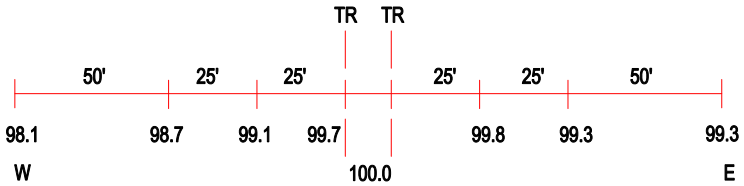

ROAD PROFILE

N

SCALE IN FEET

50 0 50

3 Photo Location

Crossing #:	294369V
Location:	Macoupin Co., City of Girard (In)
Lat/Long:	39°26'45" / 89°46'36"
Railroad:	UP
Street:	Center Street
Railroad Milepost:	210.80
Crossing Protection:	Train Activated Devices

J:\MACOUPIN\294369V\294369V.DWG 03/05/01 13:30 HWH