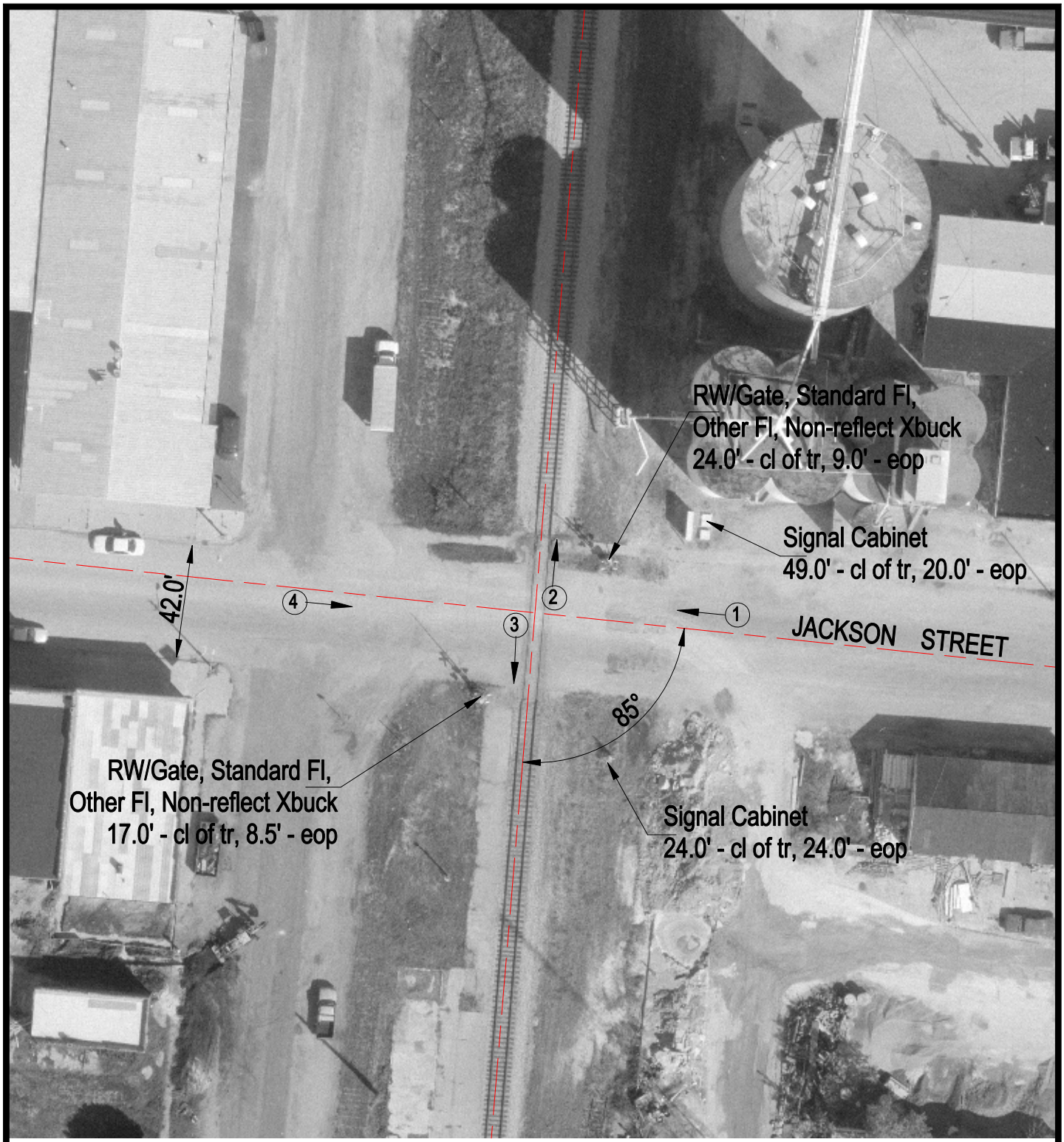

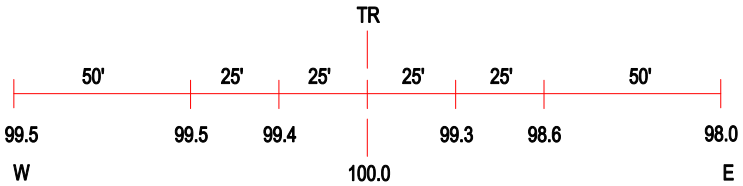

ROAD PROFILE

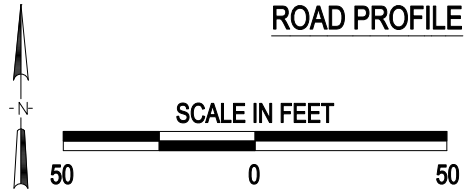

3 Photo Location

Crossing #:	294361R
Location:	Macoupin Co., City of Virden (In)
Lat/Long:	39°30'04" / 89°45'50"
Railroad:	UP
Street:	Jackson Street
Railroad Milepost:	206.90
Crossing Protection:	Train Activated Devices

J:\MACOUPIN\294361R\294361R.DWG 02/17/00 16:45 JLA