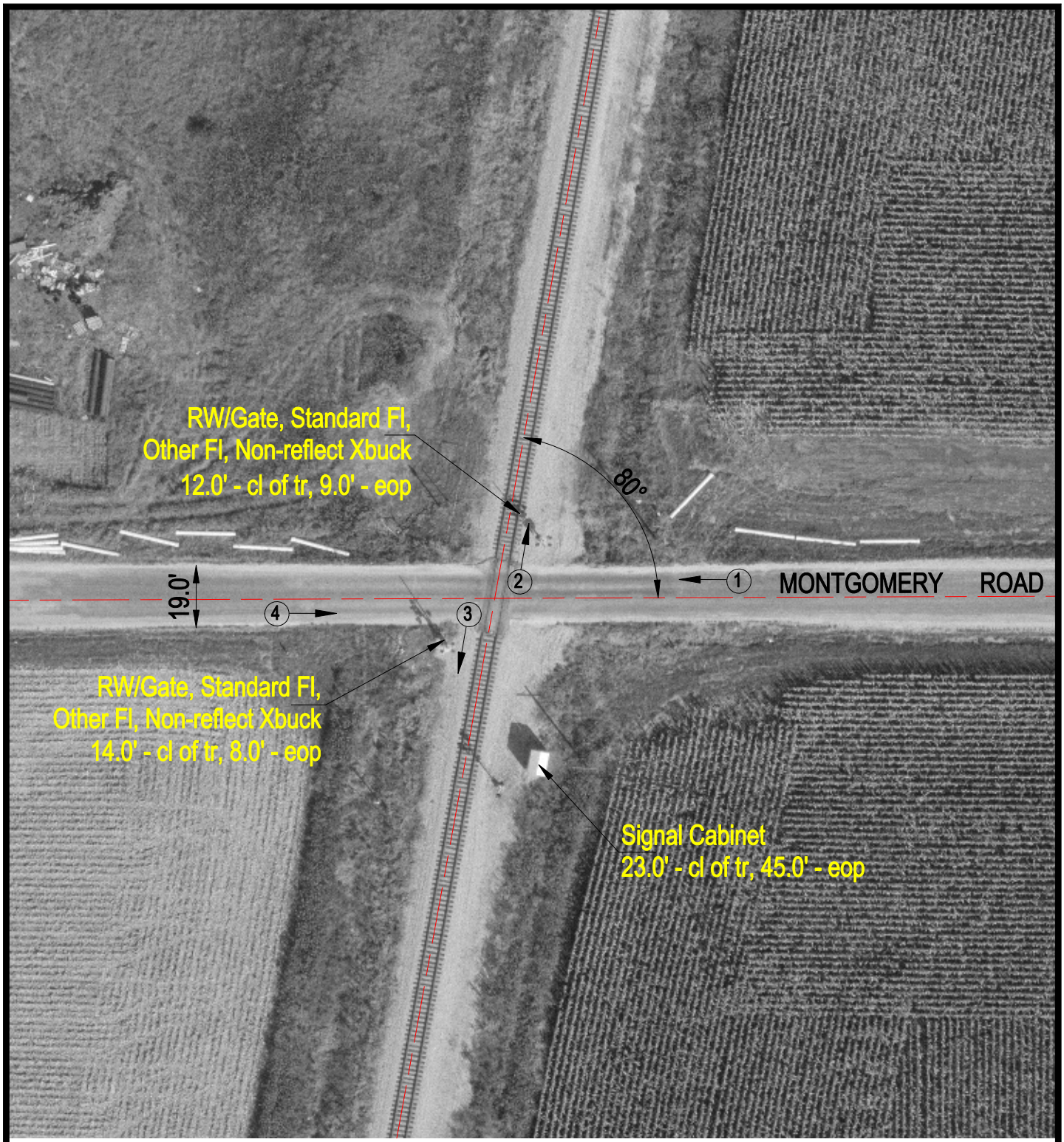

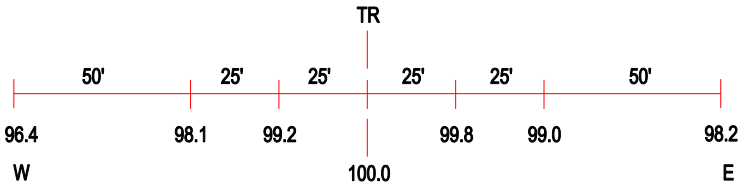

ROAD PROFILE

N

SCALE IN FEET

50 0 50

3 Photo Location

Crossing #:	294359P
Location:	Macoupin Co., City of Thayer (Near)
Lat/Long:	39°31'23" / 89°45'34"
Railroad:	UP
Street:	Montgomery Road
Railroad Milepost:	205.40
Crossing Protection:	Train Activated Devices

J:\MACOUPIN\294359P\294359P.DWG 02/03/00 10:45 JLA